

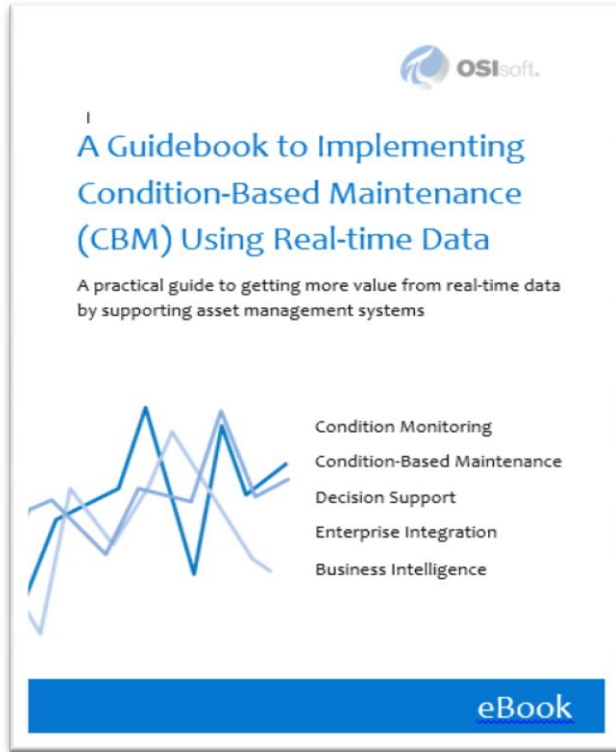

Keeping Assets Healthy – PI System's Role in Asset Maintenance

Presented by **Gopal GopalKrishnan, P.E.**
Keith Pierce

CBM Prescriptive Guidance

Terms & Definitions

Implementation Guidance

PI System Overview for CBM

PI System Integration w/ CMMS

Enabling Opportunities

Solution Examples

Industry References

http://pages.osisoft.com/CBM_Guidebook_LP.html

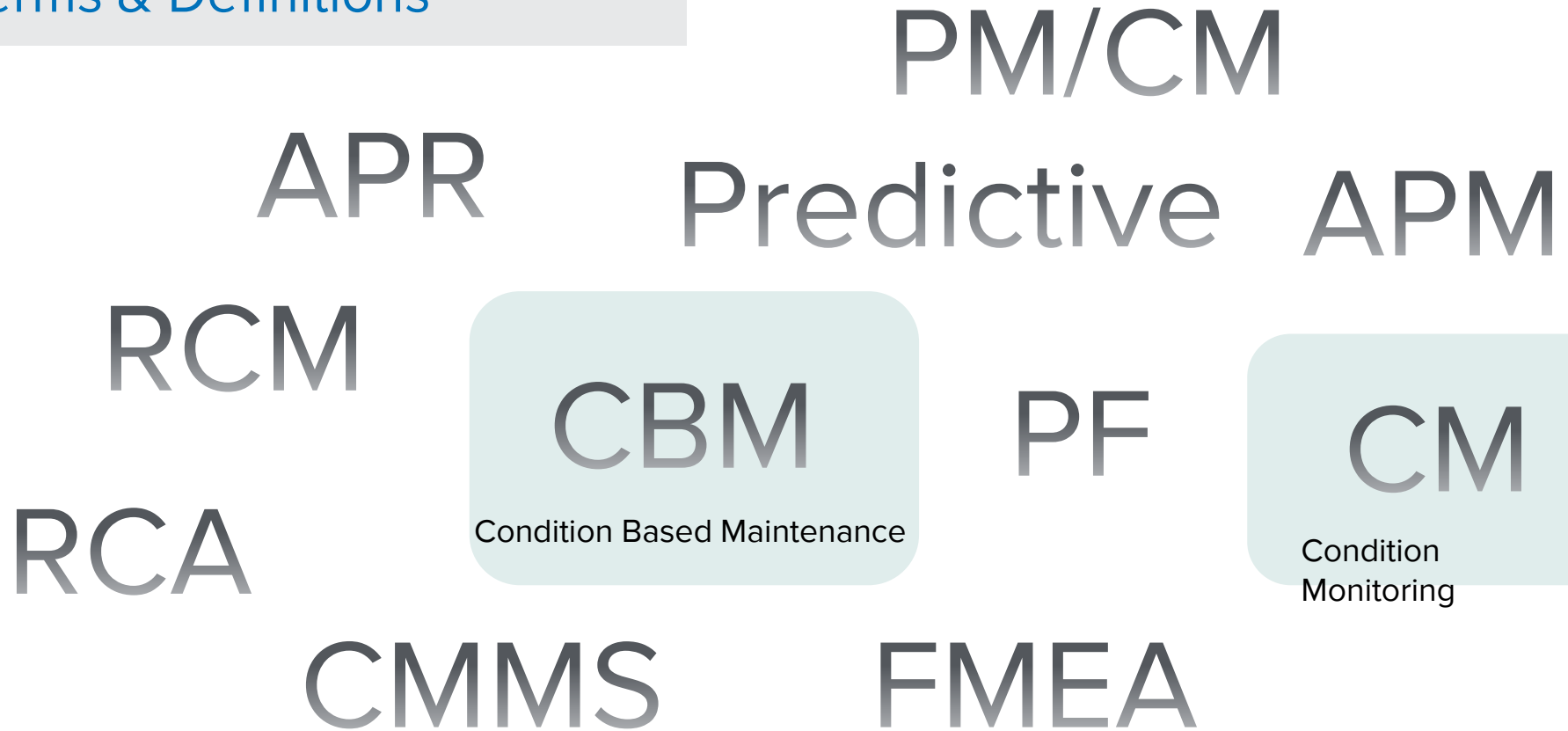

http://pages.osisoft.com/CBM_Guidebook_LP.html

Condition Monitoring is an Effective Maintenance Strategy

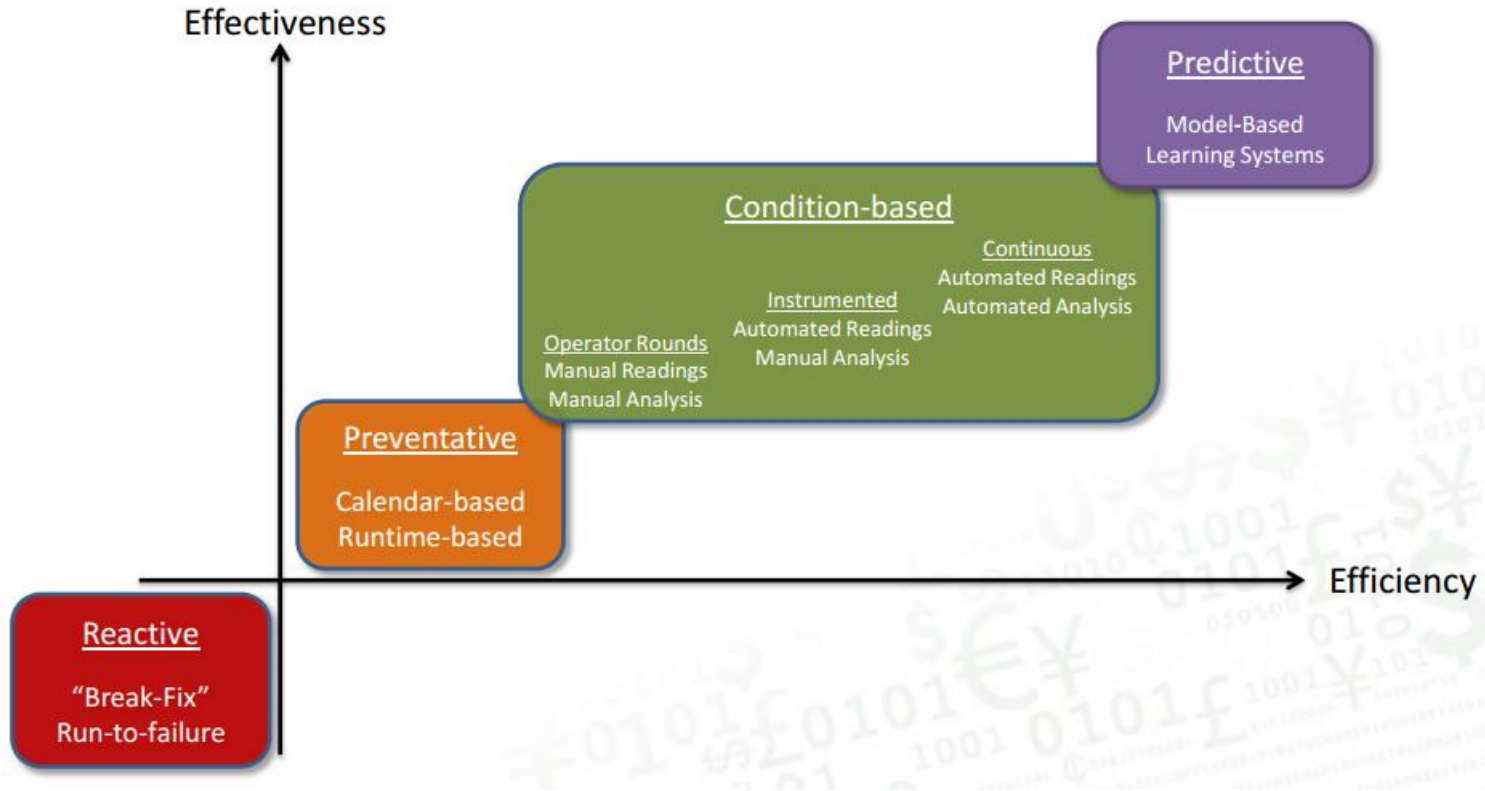

CBM means different things to different people

- Incipient Failure Detection
- Condition Monitoring
- Condition Assessment
- CBM Preventive Maintenance

Operations

Data + Events
History

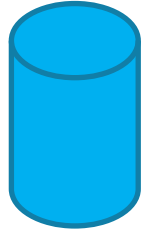

PI System

Maintenance

Data + Events
History

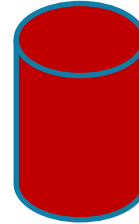

Maximo

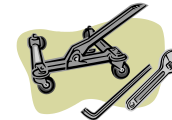
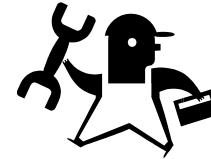

ORACLE

INFOR

ABB

Mincom
Asset Suite
Passport

Operations vs. Maintenance

- Pressure
- Flow
- Temperature
- Level
- ...
- ...

- Vibration
- Oil analysis
- Motor current
- Thermography
- ...
- ...

PI System's role in Maintenance

The 6 Steps of CBM with the PI System

1. Connect to relevant sources

2. Collect and archive data

3. Assign context (asset based)

4. Execute condition monitoring logic

5. Visualize real-time conditions

6. Alert & notify

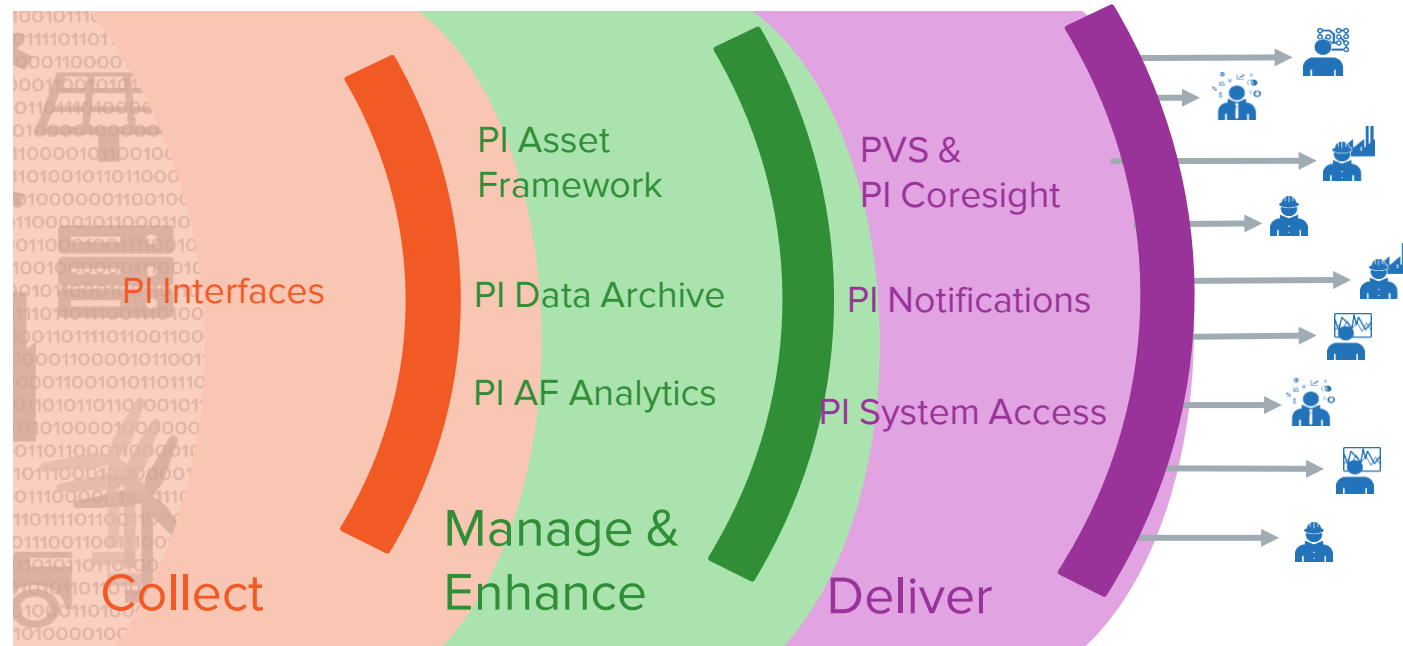

To Do List - Basic

- Create a watch list – early warning system
 - Equipment usage – run hours, tons processed, start/stop cycles...
 - Equipment condition alerts – filter clogged, heat-exchanger fouled, motor vibration high...
- Notify the asset owner – with links to details
- Create a report – across asset and production events

To Do List - Advanced

- Asset health score
- Work management integration – it is not hard – SAP PM, Maximo, Oracle...
- Make it easy for Maintenance to see Operations (PI System) data

To Do List - Basic

- Create a watch list – early warning system
 - Equipment usage – run hours, tons processed, start/stop cycles...
 - Equipment condition alerts – filter clogged, heat-exchanger fouled, motor vibration high...
- Notify the asset owner – with links to details
- Create a report – across asset and production events

Search in Boiler Feed Pump #1

EXT Steam Pressure

Suction Pressure

RunHours

RunHours_MonthTD

RunHours_WeekTD

RunHours_YearTD

Temperature

BFP#1_RunHrs_MTC

199 h

BFP#1_RunHrs_YTD

2 h

Description ▲	Value	Units
01 BFP#1 WeekTD Runhours	86	h
02 BFP#1 MTD Runhours	199	h
03 BFP#1 YTD Runhours	2	h

To Do List - Basic

- Create a watch list – early warning system
 - Equipment usage – run hours, tons processed, start/stop cycles...
 - Equipment condition alerts – filter clogged, heat-exchanger fouled, motor vibration high...
- Notify the asset owner – with links to details
- Create a report – across asset and production events

Incipient Failure Detection

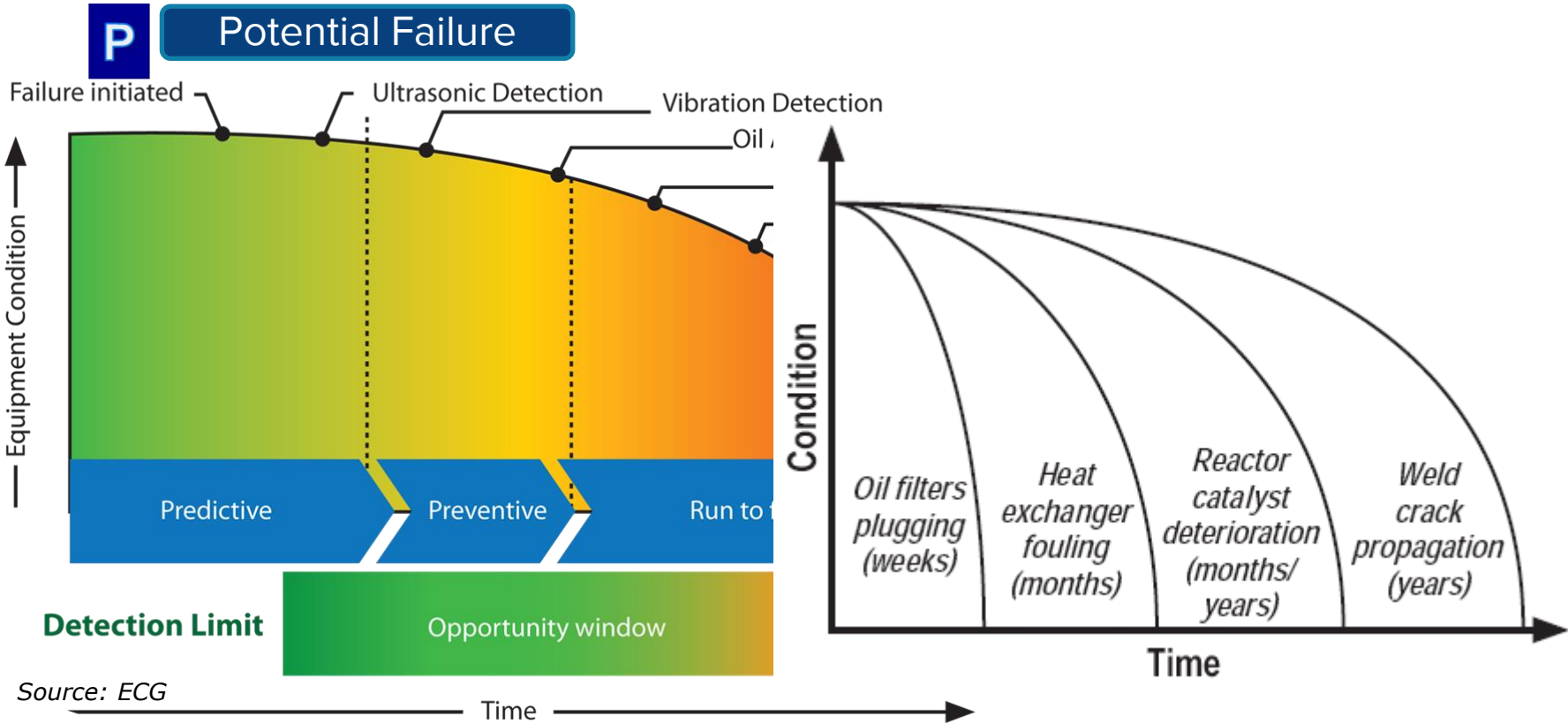

Filter clogging, Heat exchanger fouling...

Base Tag: %PT_0295 VARIABLE(0.VALUE)

Filter difference
over 3 months

11/22/2010 09:28:28 AM

Cartridge Filter DP

Average of IndirectSteam1000 by StartTime, and

Average of IndirectSteam1000 by

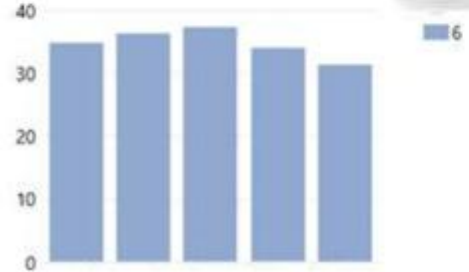

Air heater tubes plugging, Oxygen analyzer drift...

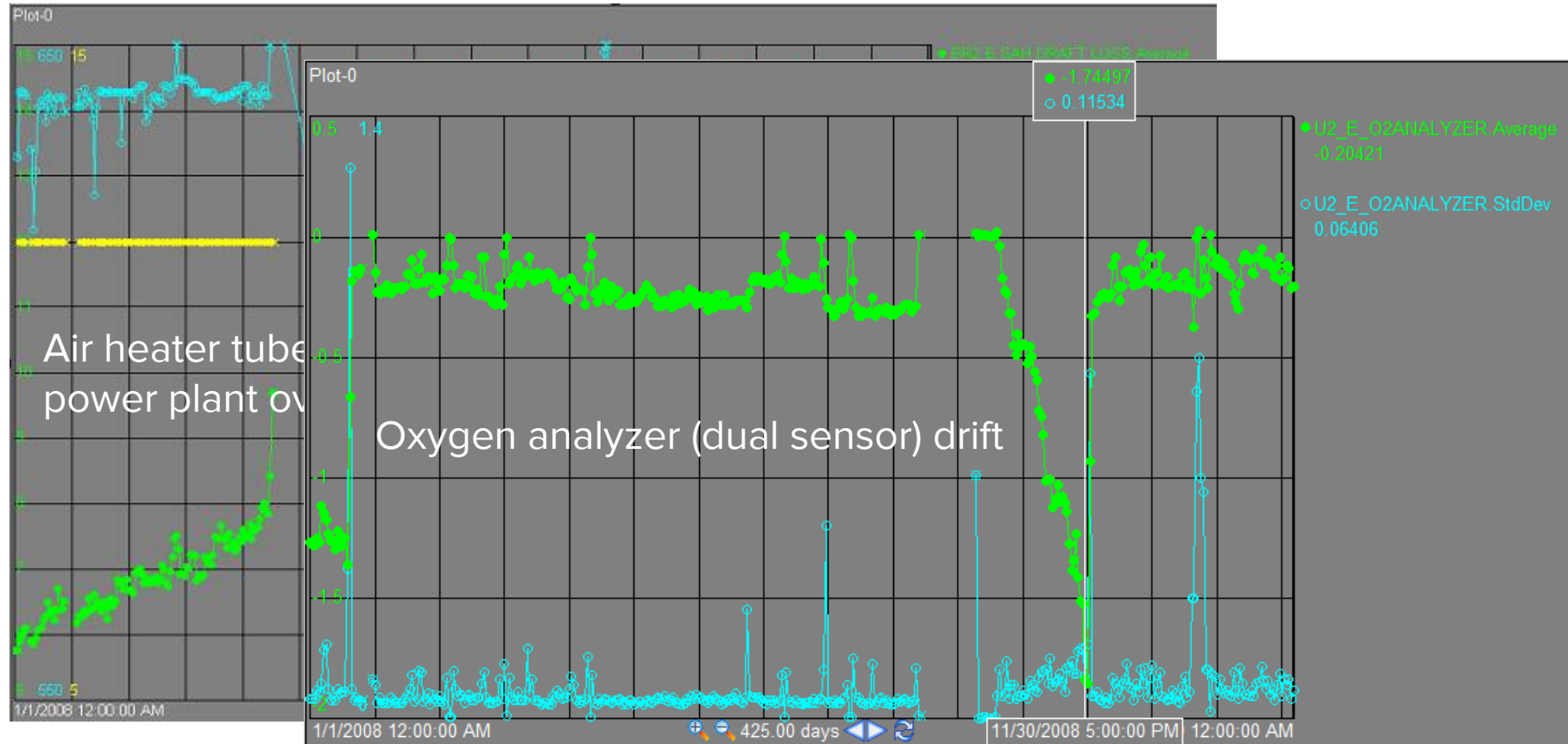

To Do List - Basic

- Create a watch list – early warning system
 - Equipment usage – run hours, tons processed, start/stop cycles...
 - Equipment condition alerts – filter clogged, heat-exchanger fouled, motor vibration high...
- Notify the asset owner – **with links to details**
- Create a report – across asset and production events

Notify asset owner – include links to displays

From: DoNotReply@OSIssoft_PINotif.com [mailto:DoNotReply@OSIssoft_PINotif.com]
Sent: Thursday, September 25, 2014 7:00 AM
To: [REDACTED]
Subject: [REDACTED] Production KPIs] generated a new notification event.

Name: Daily [REDACTED] Production KPIs

Trigger Time: 9/25/2014 6:00:00 AM Central Daylight Time (GMT-05:00:00)

Unit: Batch Operation

In the Last 24 hours:

[REDACTED] Cycles = 259 count

[REDACTED] Downtime = 2.583333 h

[REDACTED]

[REDACTED] Feed 1 = 43062.45 US gal

[REDACTED] Feed 2 = 20236.69 US gal

<http://dfpicoresight/Coresight/#/PBDisplays/10073>

Linked PI System display from Notifications

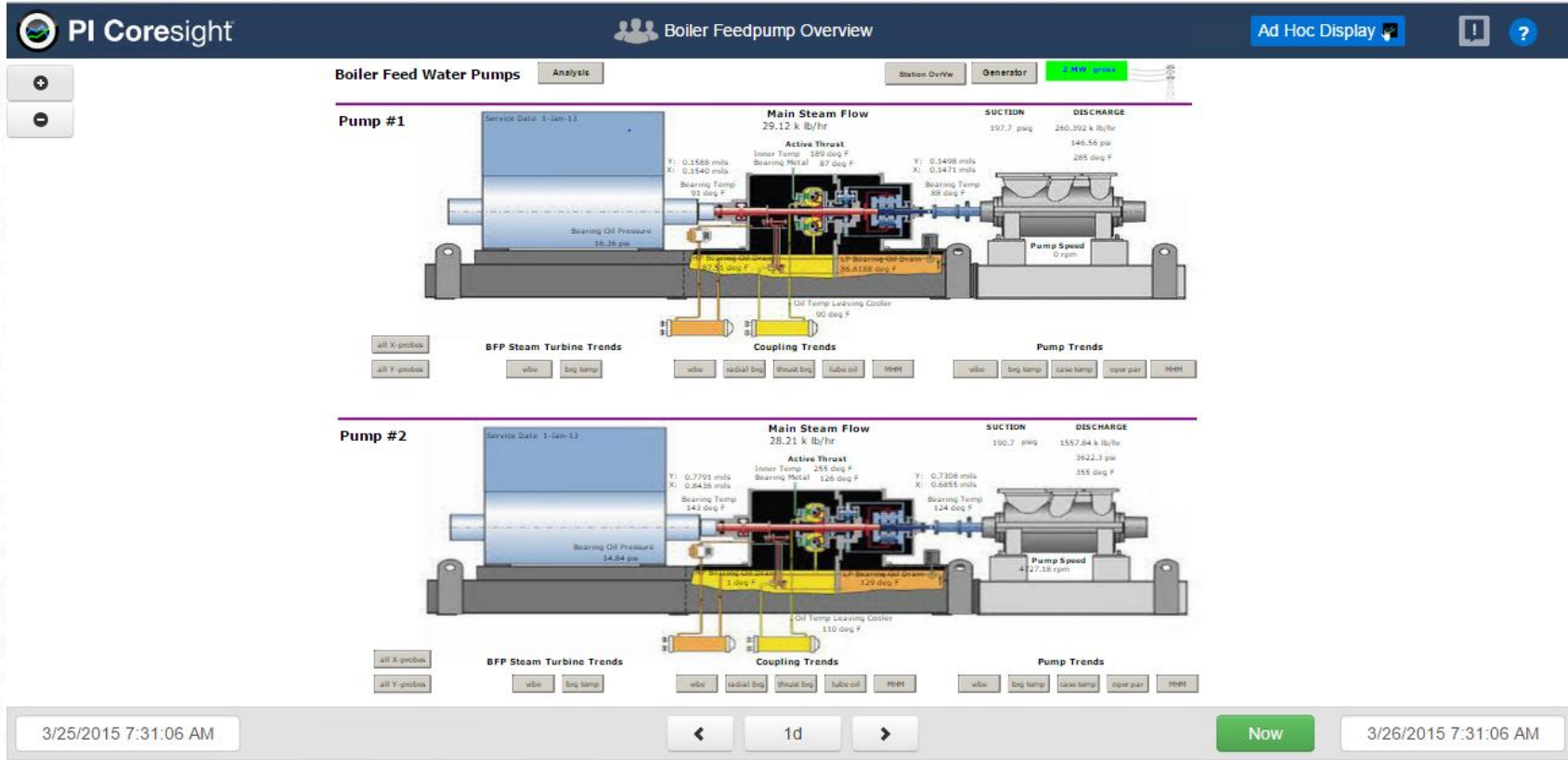

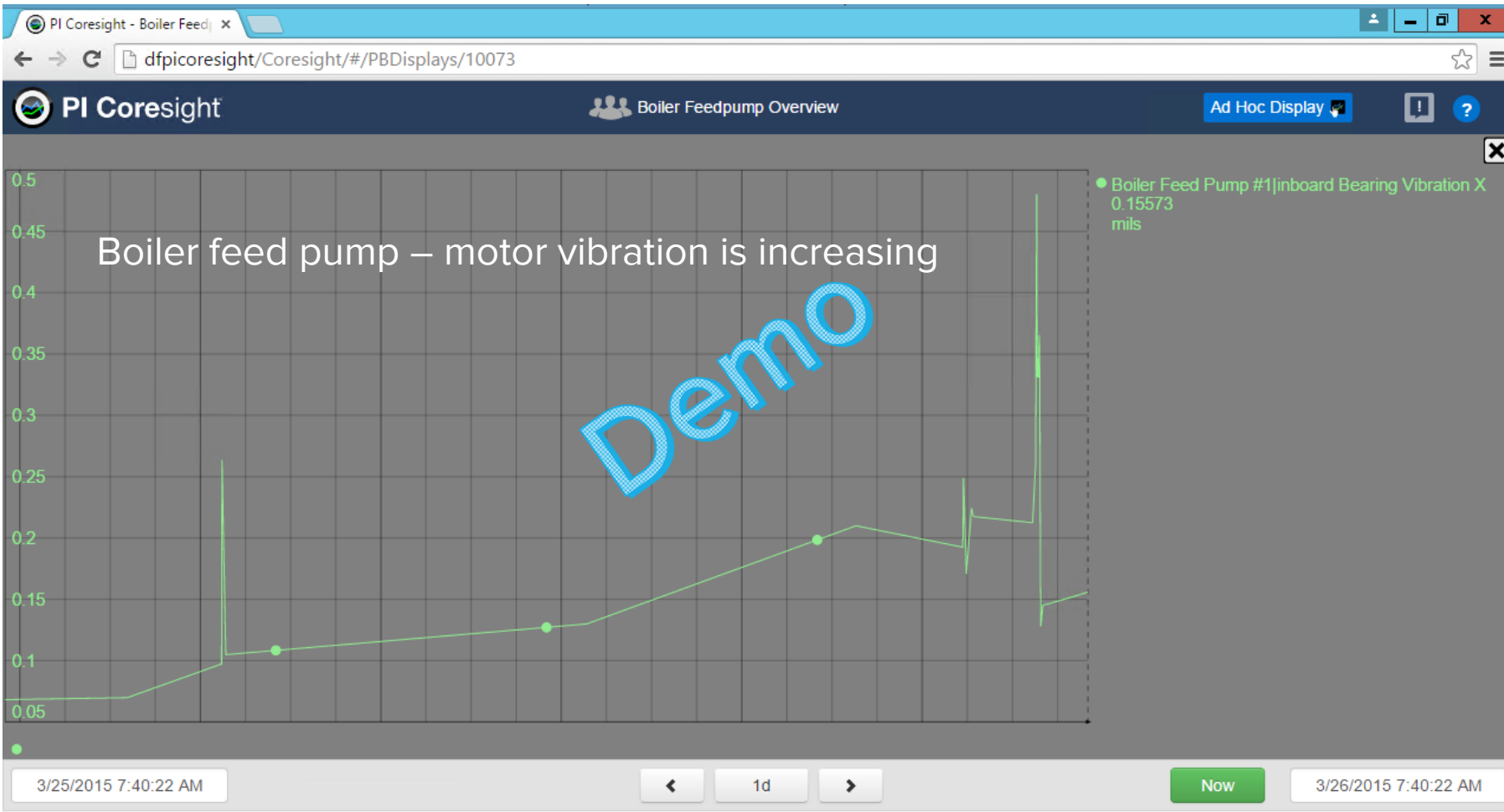

To Do List - Basic

- Create a watch list – early warning system
 - Equipment usage – run hours, tons processed, start/stop cycles...
 - Equipment condition alerts – filter clogged, heat-exchanger fouled, motor vibration high...
- Notify the asset owner – with links to details
- Create a report – across asset and production events

Report across asset events

Select a DAY

2015_01_13

Search Start 1/10/2015 10-Jan-

Search End * 24-Mar-

GENERAL INFORMATION

DAY NAME	2015_01_13
Site	San Leandro Power Plant
Unit	Unit 1
Start Time	13-Jan-15 00:00:00
End Time	14-Jan-15 00:00:00
Duration	1 0:00:00
Duration (min)	1440.0
Day of Week	TUESDAY
Day Type	WEEKDAY
Element Path	\\DPIAF\Power Generation\Generation\OSI Soft Power\San Leandro Power Plant\Unit 1

AMBIENT TEMPERATURE

Ambient Temperature.Min	36.23
Ambient Temperature.Avg	38.02
Ambient Temperature.Max	40.44

TURBINE OVERVIEW

HP Overall Efficiency.Avg	0.00
IP Overall Efficiency.Avg	0.00

(76) Events during DAY ---2015_01_13--- on <<Unit 1>>

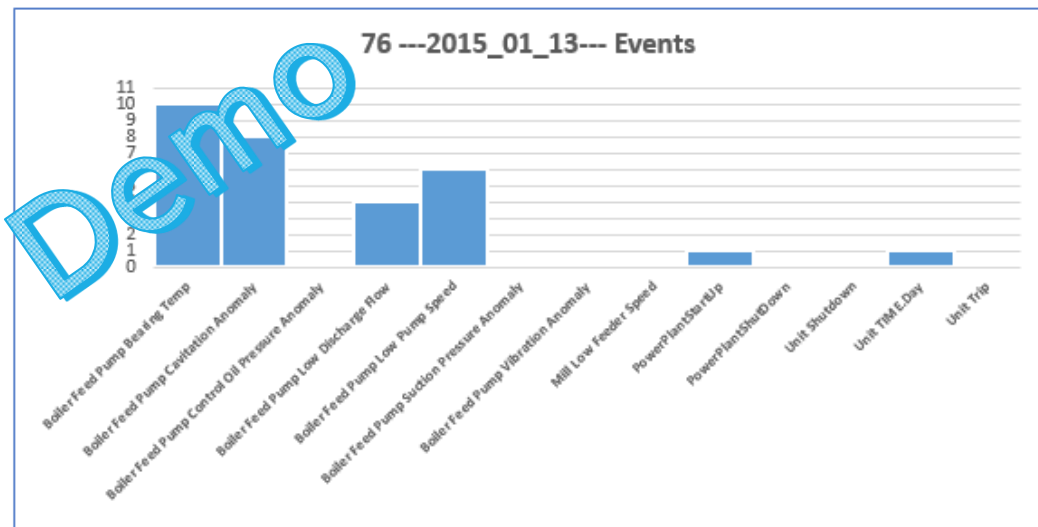

Boiler Feed Pump Relative

Production Summary Report

Hourly Report

Daily Anomaly Investigation

GLOBAL

EF Name

DAY Data

+

:

OSIsoft.

USERS CONFERENCE 2015

To Do List - Advanced

- Asset health score
- Work management integration – it is not hard – SAP PM, Maximo, Oracle...
- Make it easy for Maintenance to see Operations (PI System) data

CBM data sources (T&D example)

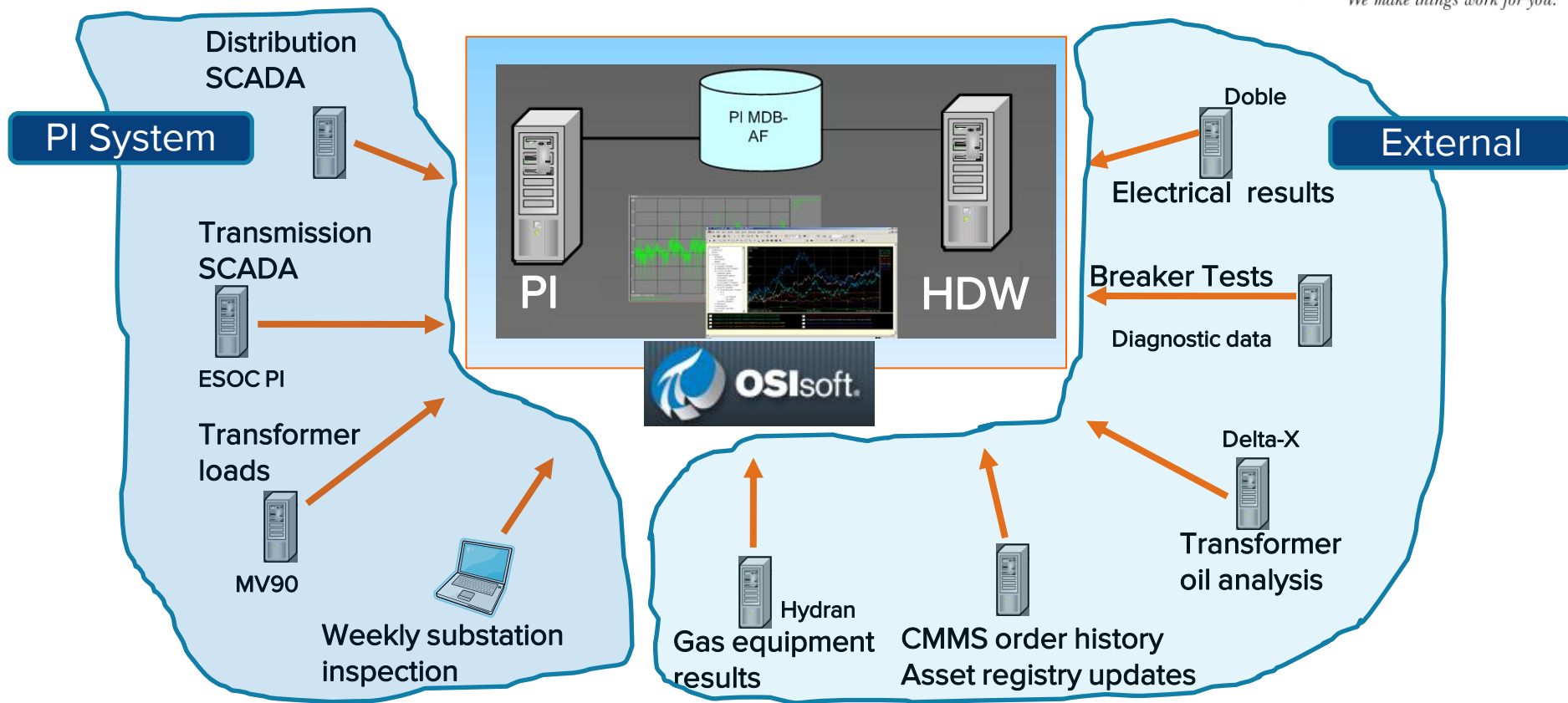

Asset health score

PSEG

We make things work for you.

Address <http://njnwdev29/Asset%20Management2/WebPages/LtcsCA-ActionSummaryNew.aspx>

Home Documents and Lists Create Site Settings Help

PSEG LTC CA-Action New Summary Report

CA Records

Details	Division	Floc	Equipment	Equip Descr	Score	Person
	CE	IPE-CE-PC	000000000010504694	Load Tap Changer (UVT)	6.25	
	CE	IPE-CE-SI	000000000010505424	Load Tap Changer A (LRS700)	4.9	George
	CE	IPE-CE-SI	000000000010526193	Load Tap Changer SEL 220-1	4.4	Mark
	PA	IPE-PA-HC	000000000010507132	Load Tap Changer	3.1	Paul
	CE	IPE-CE-SE	000000000010505426	Load Tap Changer C (LRS700)	3	George
	CE	IPE-CE-GI	000000000010505430	Load Tap Changer C (LRS700)	3	Mark
	PA	IPE-PA-SV	000000000010505427	Load Tap Changer A (LRS700)	3	Mark
	SO	IPE-SO-MI	000000000010523970	Load Tap Changer 500-4A	2.5	
	SO	IPE-SO-SNF -4TRX	000000000010525854	Load Tap Changer	2.5	Mark Pending Action
	SO	IPE-SO-MRO -T1	000000000010515806	Load Tap Changer	2.4	
	PA	IPE-PA-HOM -T3	000000000010505433	Load Tap Changer C (LRS700)	2.4	Paul Pending Action
	CE	IPE-CE-SDN -3TRX				

http://videostar.osisoft.com/Regional_Seminars/2009/Boston/Video/RS2009_Boston_CBM_PSEG_Gopal_Rothweiler.wmv

Asset health score - details

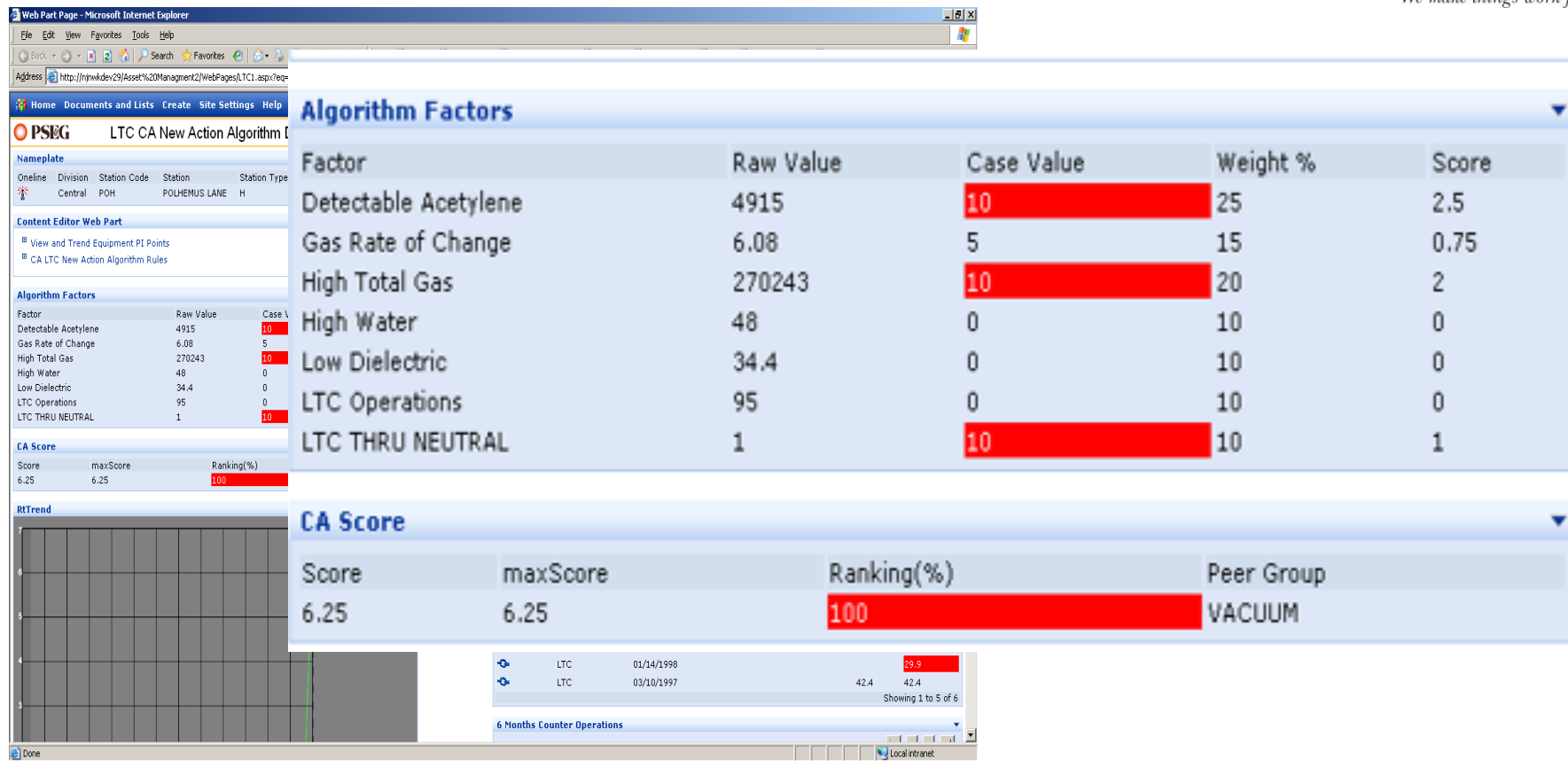

Asset health score - template

\\myAF\myAFDB_vc13 - PI System Explorer (Administrator)

File View Go Tools Help

Database Query Date Back Check In Refresh New Template New Attribute Template

Library

myA

- BR430_RUNHOURS
- Motor
- TR0404
 - HealthScore_LTCNeutral_1
 - HealthScore_LTCOps_1
- Element Searches

General Child Elements Attributes Ports Analyses

Filter

	Name	Value
Category: <None>		
	Case Value	5
	Raw Value	42
	Threshold	100
	Weight %	20
Category: CBM Score		

Elem
Event
Library
Unit of Measure
Analysis

Asset health score – roll up calculations

TRTemplate

General Attribute Templates Ports Analysis Templates

Name: Analysis1

Description:

Analysis1

BR430_RUNHOURS

Motor

TR0404

HealthScore_LTCNeutral_1

HealthScore_LTCOps_1

ment Searches

TR0404

General Child Elements Attributes Ports Analyses Ver

Filter

Name	Value
Category: <None>	
Health Score	5.8

Demo

To Do List - Advanced

- Asset health score
- Work management integration – it is not hard – SAP PM, Maximo, Oracle...
- Make it easy for Maintenance to see Operations (PI System) data

PI System to CMMS data flow

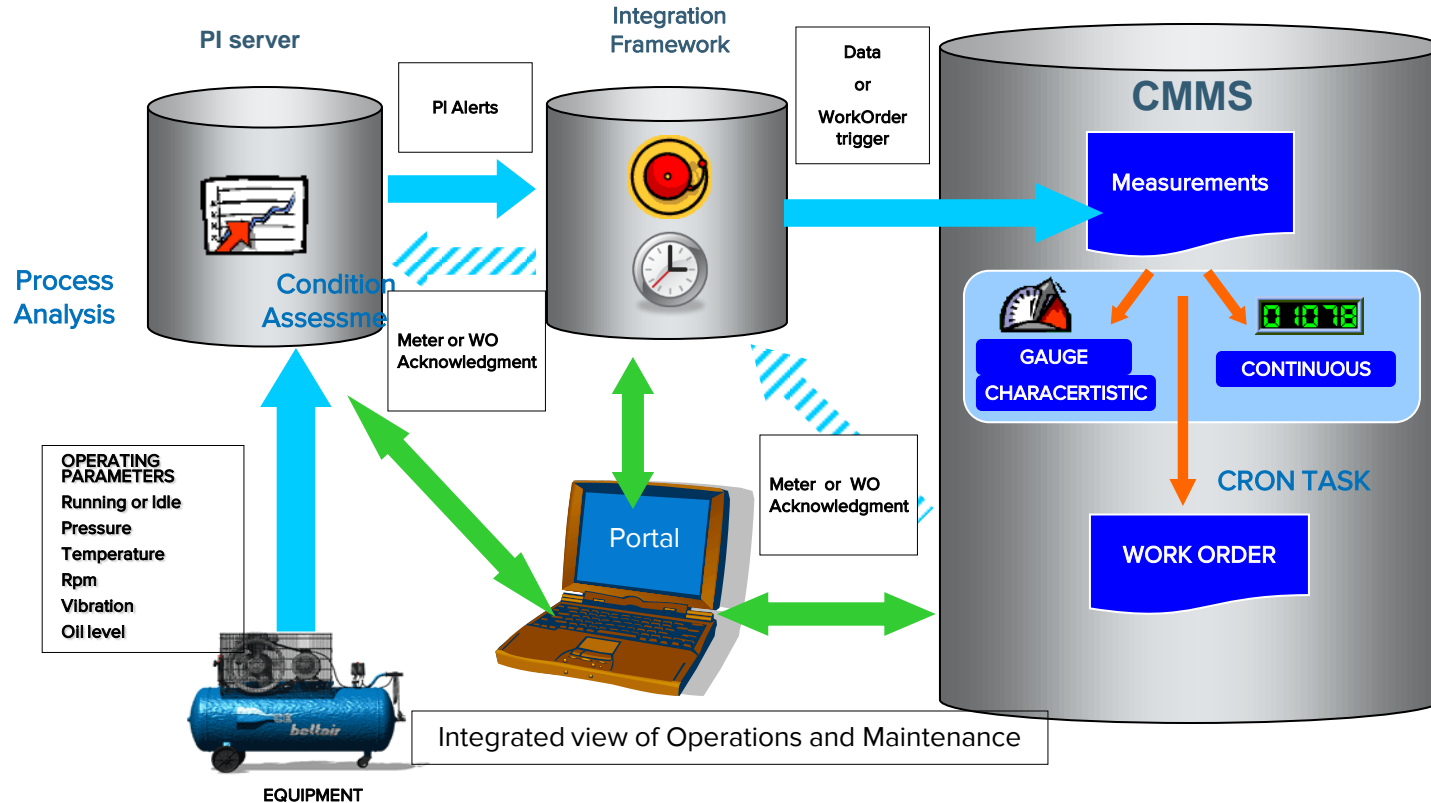

ORACLE™

INFOR™

ABB

Mincom
Asset Suite
Passport

Send runhours from PI to SAP counter

01078

Measurement Document Edit Goto Extras Environment System Help

Display Measurement Document: General Data

MeasDocuments Previous Measurement Document... Last Measurement Document...

MeasDocument 1006582

Measuring point 10117 Cat. ☒ MeasPoint (general)

MeasPosition Betriebsstunden

Equipment P-1000-M002

Description Electric pump 002

Document data

MeasurementTime 11/19/2013 / 10:36:15

Characteristic BETRIEBSSTUNDEN

CharactUnit h Hour

Counter reading 104504

Difference 16.0 ☒ Difference entered

TotalCtrReading 104504.4

Valuation code

Text John Doe ☒ Long text

Additional information

Read by GGOPAL

ProcessStatus

Template for SAP integration

SAPCounterTemplate Attributes (Left Pane):

Name	Description
Category: <None>	
IsEnabled	Required
LastMeasurementDoc	Last Mea
LastUpload_Error	Last Upk
LastUpload_Reading	Last Upk
Category: SAPCounter	
DIFFERENCE_READING	Default i
FLOC	Optional
MEASUREMENT_POINT	Required
RECORDED_VALUE	Required
SHORT_TEXT	Optional

10117_SAPCounter Configuration (Right Pane):

Name	Value
Category: <None>	
IsEnabled	1
LastMeasurementDoc	00000000000001006582
LastUpload_Error	
LastUpload_Reading	15.98509 / 2013-11-19 10:36:21
Category: SAPCounter	
DIFFERENCE_READING	X
FLOC	
MEASUREMENT_POINT	10117
RECORDED_VALUE	15.98509
SHORT_TEXT	John Doe

To Do List - Advanced

- Asset health score
- Work management integration – it is not hard – SAP PM, Maximo, Oracle...
- Make it easy for Maintenance to see Operations (PI System) data

Linked PI System display from Maximo

Work Order Tracking x PI Coresight - AdHoc

File Edit View Favorites Tools Help

Work Order Tracking Bulletins: (0) Go To Reports

Bedford Work Orders Find: Select Action

List Work Order Plans Assignments Related Records Actuals Safety Plan Log Failure Reporting Specifications

Go to PI

Location: BR300 » Boiler Room Reciprocating Compressor

Work Order: 1000 Relocate Guard Rails Around Compressor

Asset: 11300 » Reciprocating Compressor- Air Cooled/100 CM

Configuration Item: »

Parent WO: »

Classification: »

Class Description: »

Launch Entry Name: »

Site: BEDFORD

Class: WORKORDER

Work Type: CM

GL Account: 6210-300-??? Ir

Failure Class: »

Problem Code: »

Storeroom Material Status: »

Direct Issue Material Status: »

Work Package Material Status: »

Material Status Last Updated: »

<http://pisb:8079/coresight/#/Displays/adhoc?DataItems=\\myAF\\mafdb\\11300&StartTime=-30d&EndTime=>

http://pisb:8079/coresight/#/Displays/adhoc?DataItems=\\myAF\\mafdb\\11300&StartTime=*-30d&EndTime=*

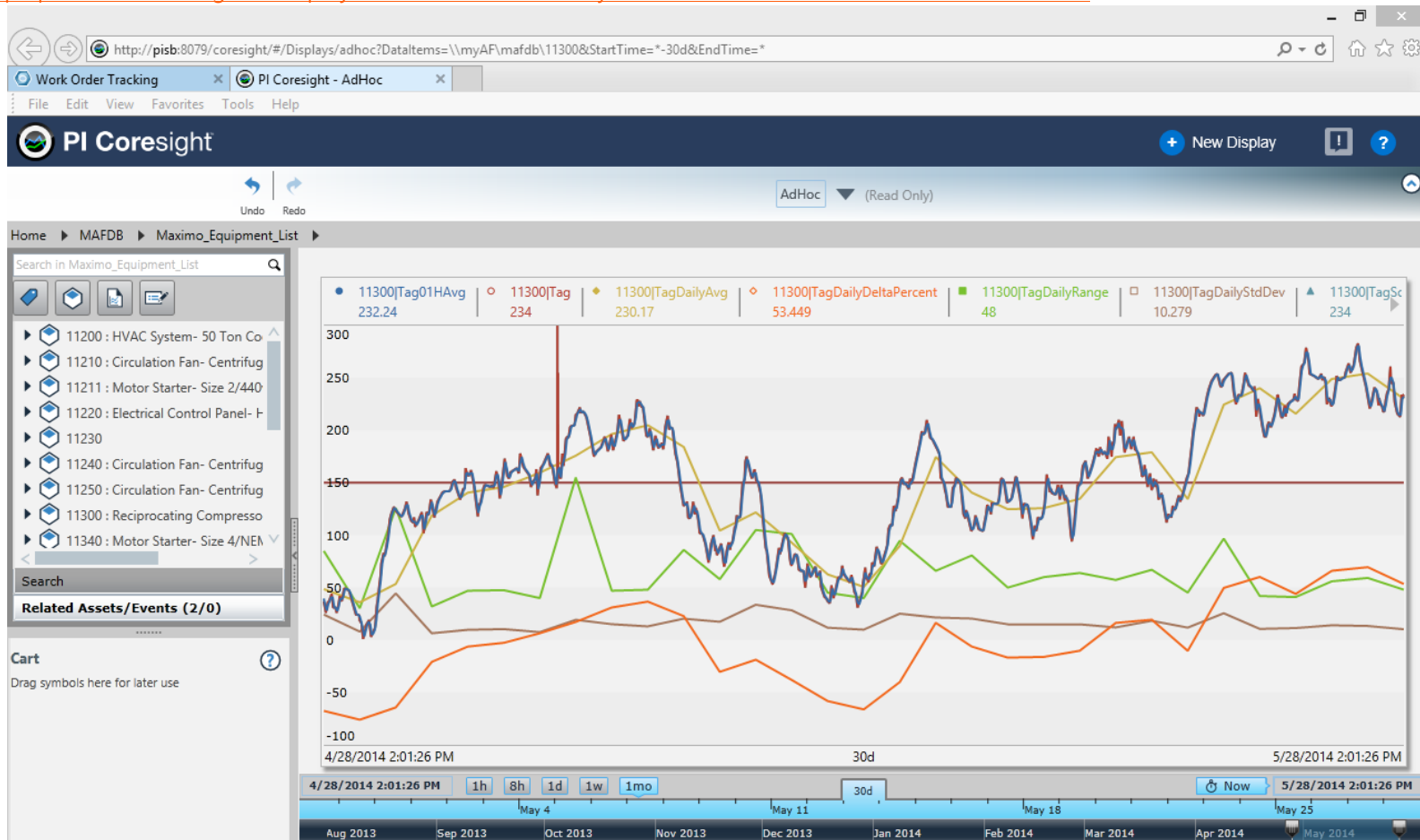

OSIsoft.

USERS CONFERENCE 2015

© Copyright 2015 OSIsoft, LLC

Shared Asset Names

Assets View (Left Panel):

Asset	Description
11200	HVAC System- 50 Ton Cool Cap/ 45000 BTU/hr Heat Cap
11210	Circulation Fan- Centrifugal/ 20/000 CFM
11211	Motor Starter- Size 2/440v/3ph/60cy
11220	Electrical Control Panel- HVAC System
11230	Emergency Generator
11240	Circulation Fan- Centrifugal/ 20/000 CFM
11250	Circulation Fan- Centrifugal/ 20/000 CFM
11300	Reciprocating Compressor- Air Cooled/ 1000 CFM
11340	Motor Starter- Size 4/12/440v/3ph/60hz
11400	Boiler- 50,000 Lb/Hr/ 1500 PSI/ 1500 Tube
11430	Centrifugal Pump 100GPM/60FT HD
11450	Centrifugal Pump 100GPM/60FT HD

AF - PI System Explorer (Main Window):

The main window shows the **Elements** view, displaying a list of assets under the **Maximo_Eqpt_List** database. The selected asset is **11210 : Circulation Fan- Centrifugal/ 20/000 CFM**.

11210 : Circulation Fan- Centrifugal/ 20/000 CFM (Details View):

The details view shows the following information:

- Name:** 11210 : Circulation Fan- Centrifugal/ 20/000 CFM
- Description:**
- Template:** Maximo_Asset
- Categories:**
- Default Attribute:** assetnum
- Extended Properties:**
- Find:** [Parents](#) [Models](#) [Layers](#) [Connections](#) [Analyses](#) [Notifications](#)

Maximo asset hierarchy in Asset Framework

Maximo equipment list

Maximo locations

Category	Value
Calculated	HealthIndex: 9
Events	Downtime: Need to refer to the last Downtime event for t...
MaximoAsset	assetnum: 11430
	changeby: WILSON
	changedate: 2/9/2005 8:01:37 AM
	description: Centrifugal Pump 100GPM/60FT HD
	failurecode: PUMPS
	manufacturer: IR
	serialnum: 377-9A
	siteid: BEDFORD
	Vibration: 0.07

Shared Asset Names

Search for “pump” in Maximo

Search for “pump” in PI ProcessBook

Maximo Assets Table:

Asset	Description
11430	Centrifugal Pump
11450	Centrifugal Pump 1
11480	Centrifugal Pump 1
11470	Centrifugal Pump 1
12222	Centrifugal Pump 1

Maximo Search Window:

- Search input: "pump"
- Elements of Interest:

 - Maximo_Asset
 - 11430 : Centrifugal Pump 100GPM/60F...
 - 11450 : Centrifugal Pump 100GPM/60F...
 - 11470 : Centrifugal Pump 100 GPM, 60 ...
 - 11480 : Centrifugal Pump 100 GPM, 60 ...

PI ProcessBook Plot-0:

- Y-axis: 30 to 130
- X-axis: 0 to 10
- Data series:
 - E Motor/WindingT (green line with dots)
 - 125.42 (green text)
 - Deg F (green text)
 - E HealthIndex (cyan line with dots)
 - 9 (cyan text)

Shared Asset Names

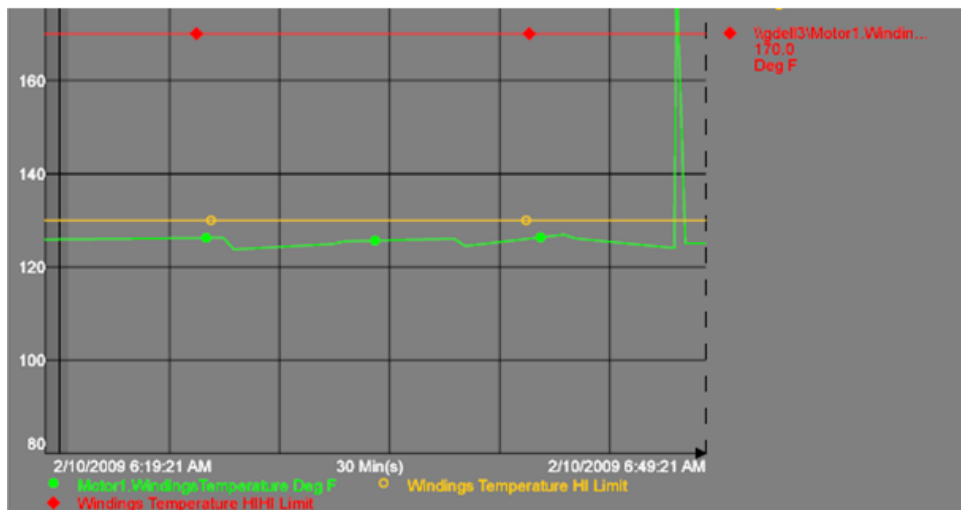

Maximo Work Orders

Equipment	WoNum	PM	Description	Status	StatusDate	Location	ReportedBy	Re
11430	1668		HiTempAlert	COMP	12/8/2008 10:22:18 AM	BR430	WILSON	12/10/2008 10:21:53 AM
11430	1666		HiTempAlert	COMP	11/21/2008 10:21:53 AM	BR430	WILSON	11/21/2008 10:21:53 AM
11430	T1573		Check pump operation.	WSCH	5/2/2008 1:33:34 PM	BR430	MAXADMIN	5/2/2008 1:33:22 PM
11430	T1574		Check pump float switch.	WSCH	5/2/2008 1:33:34 PM	BR430	MAXADMIN	5/2/2008 1:33:23 PM
11430	T1575		Check seal and housing for leaks.	WSCH	5/2/2008 1:33:33 PM	BR430	MAXADMIN	5/2/2008 1:33:23 PM

- 11220 : Electrical Control Panel- HVAC System
- 11230 : Emergency Generator
- 11240 : Circulation Fan- Centrifugal/ 20/000 CFM
- 11250 : Circulation Fan- Centrifugal/ 20/000 CFM
- 11300 : Reciprocating Compressor- Air Cooled/1
- 11340 : Motor Starter- Size 4/NEMA 12/440v/3p
- 11400 : Boiler- 50,000 Lb/Hr/ Gas Fired/ Water T
- 11430 : Centrifugal Pump 100GPM/60FT HD
- 11450 : Centrifugal Pump 100GPM/60FT HD1

Maximo Work Orders for
“pump” 11430 in PI Web Parts

Maximo assets via PI Builder

Book1.xlsx - Microsoft Excel

AF - PI System Explorer

11210 : Circulation Fan- Centrifugal/ 20/000 CFM

assetnum	description
11200	HVAC System- 50 Ton Cool Cap/ 450000 Btu Heat Cap
11210	Circulation Fan- Centrifugal/ 20/000 CFM
11211	Motor Starter- Size 2/440v/3ph/60cy
11220	Electrical Control Panel- HVAC System
11230	Emergency Generator
11240	Circulation Fan- Centrifugal/ 20/000 CFM
11250	Circulation Fan- Centrifugal/ 20/000 CFM
91300	Reciprocating Compressor- Air Cooled/100 CFM
11340	Motor Starter- Size 4/NEMA 12/440v/3ph/60hz
11400	Boiler- 50,000 Lb/Hr/ Gas Fired/ Water Tube
11430	Centrifugal Pump 100GPM/60FT HD
11450	Centrifugal Pump 100GPM/60FTHD
11460	Burner, Gas Fired- For Boiler
11470	Centrifugal Pump 100 GPM, 60 FT-HD
11480	Centrifugal Pump 100 GPM, 60 FT-HD

Maximo_Eqpt_List

- 11200 : HVAC System- 50 Ton Cool Cap/ 450000 Btu Heat Cap
- 11210 : Circulation Fan- Centrifugal/ 20/000 CFM
- 11211 : Motor Starter- Size 2/440v/3ph/60cy
- 11220 : Electrical Control Panel- HVAC System
- 11230 : Emergency Generator
- 11240 : Circulation Fan- Centrifugal/ 20/000 CFM
- 11250 : Circulation Fan- Centrifugal/ 20/000 CFM
- 11300 : Reciprocating Compressor- Air Cooled/100 CFM
- 11340 : Motor Starter- Size 4/NEMA 12/440v/3ph/60hz
- 11400 : Boiler- 50,000 Lb/Hr/ Gas Fired/ Water Tube
- 11430 : Centrifugal Pump 100GPM/60FT HD
- 11450 : Centrifugal Pump 100GPM/60FTHD
- 11470 : Centrifugal Pump 100 GPM, 60 FT-HD
- 11480 : Centrifugal Pump 100 GPM, 60 FT-HD

General | Child Elements | Attributes | Ports | Version

Name: 11210 : Circulation Fan- Centrifugal/ 20/000 CFM

Description:

Template: Maximo_Asset Type: None

Categories:

Default Attribute: assetnum

Find: [Extended Properties](#) [Parents](#) [Models](#) [Layers](#) [Connections](#) [Analyses](#) [Notifications](#)

11210 : Circulation Fan- Centrifugal/ 20/000 CFM Modified: 1/7/2010 5:56:54 PM. Version: 1/1/1970 12:00:00 AM, Revision 4

To Do List - Basic

- Create a watch list – early warning system
 - Equipment usage – run hours, tons processed, start/stop cycles...
 - Equipment conc heat-exchanger
 - Notify the asset owner
 - Create a report – events
- filter clogged, motor vibration high...
links to details
at and production

CBM related talks at this conference

Leveraging the PI System's Mobile Device Access and Visualization Capabilities to Enable CBM for Distribution Assets

[Manila Electric Company](#)

Industry Day – Power and T&D - 11:20 AM – 11:50 AM

Achieving Enterprise-wide Operational Intelligence using the PI Server's Asset Framework

[SunCoke Energy](#)

Industry Day - Metals and Mining – 3:40 PM – 4:10 PM

Leveraging the Enterprise Agreement to Maximize Value from the PI System Infrastructure One Solution at a Time

[Evergreen Packaging](#)

Industry Day – Paper and Pulp - 11:20 AM – 11:50 AM

CBM Pod

- Tues: 12:30-5:30
- Wed: 9:00-7:00
- Thurs: 9:00-5:45
- Fri: 9:00-noon

All Demos

gopal@osisoft.com

Solution Architect

OSIsoft, LLC

kpierce@osisoft.com

Solution Architect

OSIsoft, LLC

Questions

Please wait for the **microphone**
before asking your questions

State your
name & company

THANK
YOU

