

# PI Coresight 2016:

New Vision, New Display Editor, New Look and Feel

Graeme Fukuda, Field Service Engineer

Wednesday, November 9<sup>th</sup>, 2016



# Our Visualization Vision



# We Started With Customer-Driven Research & Design

+130 interviews averaging +90 minutes each



# What You've Told us

“People want their data **where they are**, not where the system is.”

“I have a tough time selling ProcessBook internally because it's **powerful** but to the end users **it looks heavy and old** and other tools have **5% of the functionality but look better and work over the web** and they win.”

“... that ability for an **end user** to be able to go in and configure it and get an **integrated experience** has **not been there.**”



# Our Vision: A Unified Visualization Experience



# Our Vision: A Unified Visualization Experience

Making these capabilities available for

- Extensibility
- Office productivity
- Portal integration



# First Step: PI Coresight 2016



# What is PI Coresight?

The fastest, easiest way to visualize PI System data

- Access data from any web browser, including **mobile** device browsers
- Collaborate and **share** comments across the company
- Deploy and **roll-out rapidly**





# NEW in PI Coresight 2016



Full display  
editor



Multi-state  
support

Custom  
images



Event  
commentary



...and more!

# Demo 1

- Full display editor
- Custom images
- Multi-state support

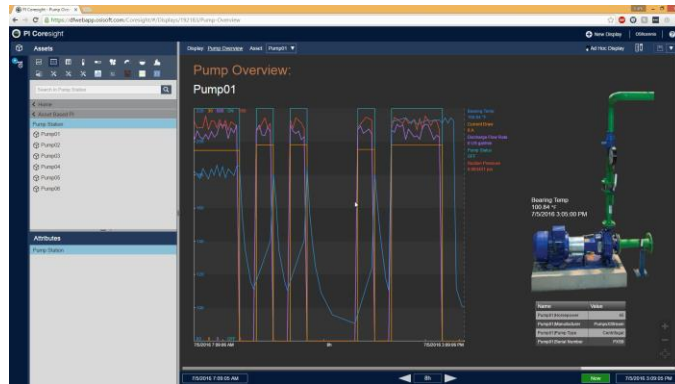

# Data as Mobile as You Are: Tablet Experience

- Full graphical views  
See the same views as you would on a desktop
- Context switching  
Re-use the same displays to view similar assets
  - Specify user-specific search roots
- Event Frame integration  
View event comparisons or event details
  - View and add comments

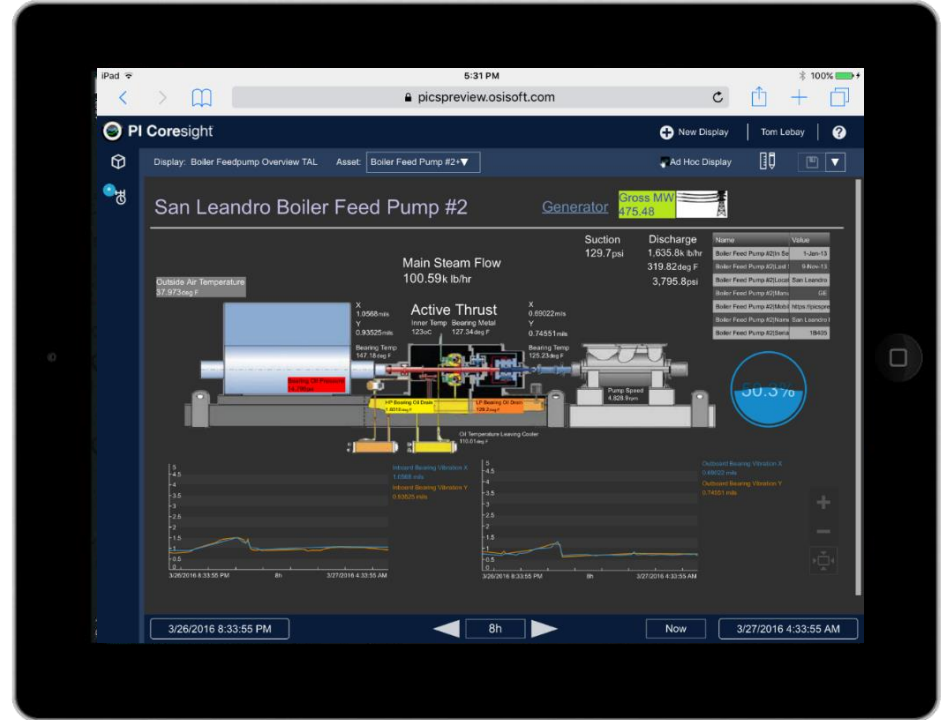

# A Full-Featured Phone Experience

- **Full graphical views**  
See the same views as you would on a desktop
- **Compact asset views**  
Quickly view reformatted, phone-optimized displays
- **Manipulate time settings**  
Pinch and swipe to change the time range
- **Share data via email**  
Use one-touch email integration to share displays

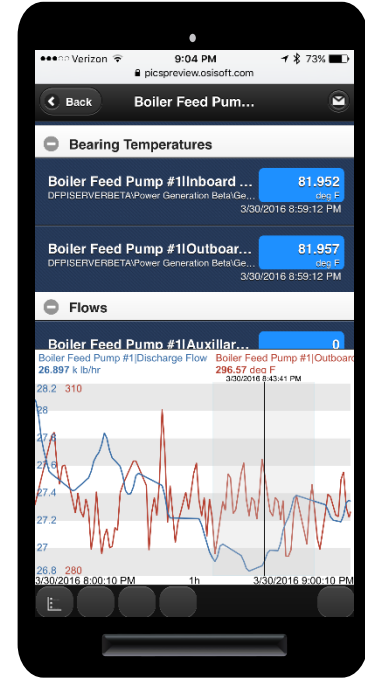



# Demo 2

- Collaboration
- Mobile Experience
- Event Investigation

# Extensibility Framework (CTP: Community Technology Preview)

- Use custom symbols just like any other symbol
- Leverage secure, built-in data access functions, and automatic undo/redo
- Persist changes and settings between displays
- Create custom configuration options for each symbol



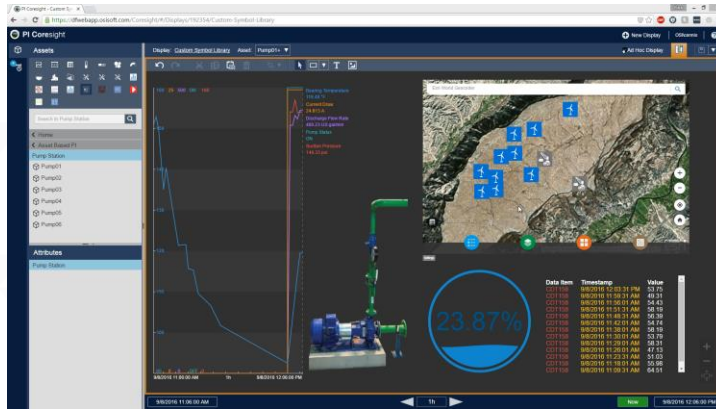

# Demo 3

- Custom symbols
- Extensibility



# PI Coresight Roadmap

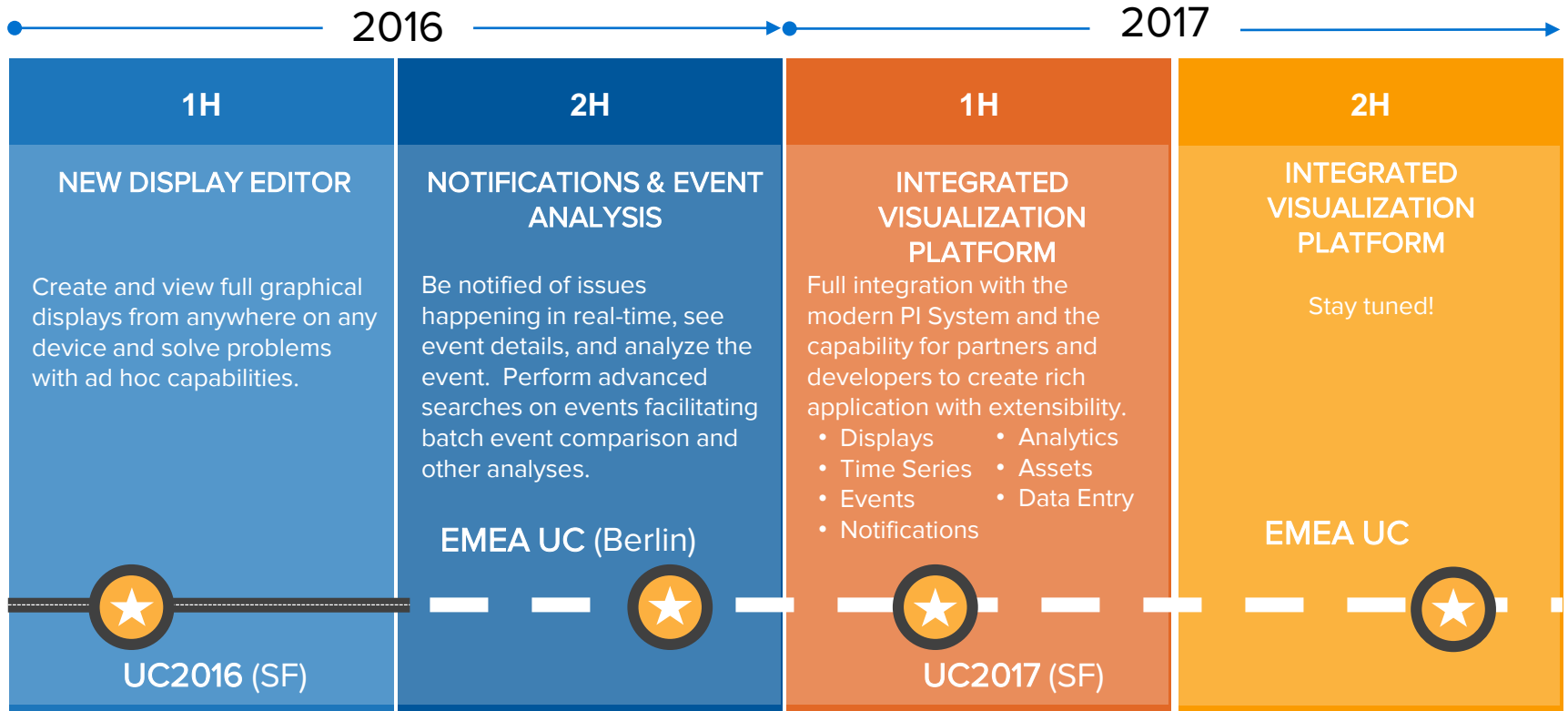

# PI Coresight 2016: PI Coresight Like Never Before

PI Coresight 2016 puts power and flexibility into your hands

- **Mobile** data access
- **Easy** display creation
- **Rapid** deployment
- **Collaboration** platform for critical events

*Visit the demo pod to learn more!*

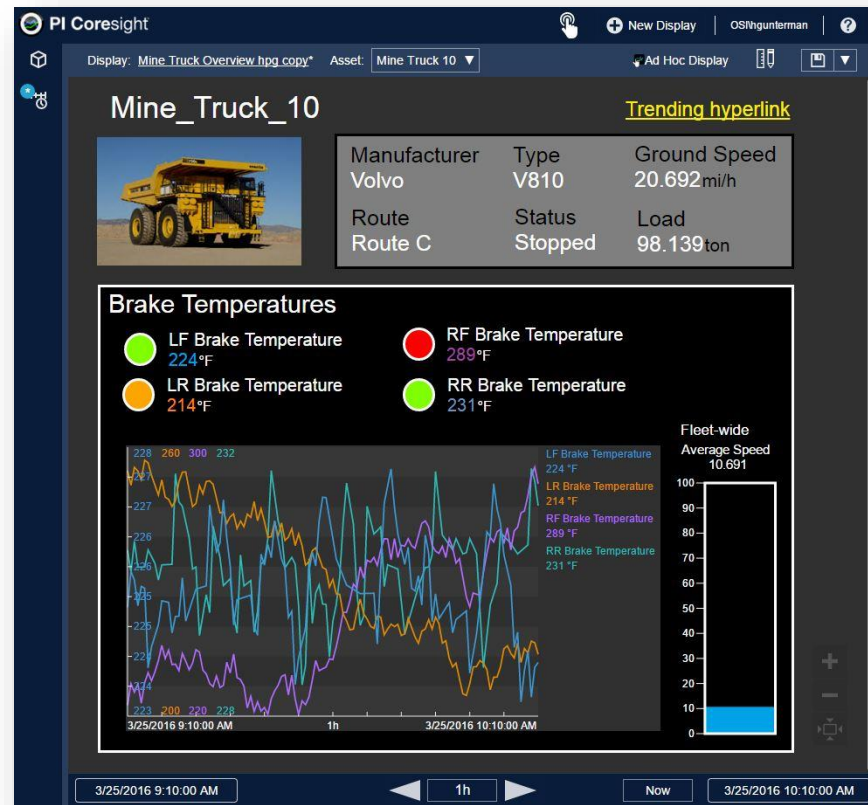

# Contact Information

Graeme Fukuda

[gfukuda@osisoft.com](mailto:gfukuda@osisoft.com)

Field Service Engineer

OSIsoft, LLC



# Questions

Please wait for the **microphone** before asking your questions



State your **name & company**

# Please remember to...

Complete the Survey for this session

**OSIsoft. REGIONAL SEMINAR**  
Safeco Field – Seattle, WA – September 20, 2016

**Evaluation Form**

Name: \_\_\_\_\_ Company: \_\_\_\_\_  
Email: \_\_\_\_\_

**Quality of presentations**

	Poor	Good	Excellent	N/A
1. Digital Transformation with Today's PI System – OSIsoft	<input type="checkbox"/>	<input type="checkbox"/>	<input type="checkbox"/>	<input type="checkbox"/>
2. PI Coresight 2016: New Vision, New Display Editor, New Look and Feel – OSIsoft	<input type="checkbox"/>	<input type="checkbox"/>	<input type="checkbox"/>	<input type="checkbox"/>
3. Monitoring Health and Performance of Grid-Scale Energy Storage Systems – UniEnergy Technologies	<input type="checkbox"/>	<input type="checkbox"/>	<input type="checkbox"/>	<input type="checkbox"/>
4. Using PI Integrators to Improve the Value of your PI Data – OSIsoft	<input type="checkbox"/>	<input type="checkbox"/>	<input type="checkbox"/>	<input type="checkbox"/>
5. PI Asset Framework Ties Together Enterprise OEE for Clearwater Paper – Clearwater Paper	<input type="checkbox"/>	<input type="checkbox"/>	<input type="checkbox"/>	<input type="checkbox"/>
6. Solving Business Initiatives with the PI System – OSIsoft	<input type="checkbox"/>	<input type="checkbox"/>	<input type="checkbox"/>	<input type="checkbox"/>
7. PI Analytics and Coresight for Business Process Improvement – Arista	<input type="checkbox"/>	<input type="checkbox"/>	<input type="checkbox"/>	<input type="checkbox"/>
8. Seq helps customers get even more value from their OSIsoft PI System – Seq Inc.	<input type="checkbox"/>	<input type="checkbox"/>	<input type="checkbox"/>	<input type="checkbox"/>
9. What's Really Going on with your Beer's Fermentation? – Deschutes Brewery	<input type="checkbox"/>	<input type="checkbox"/>	<input type="checkbox"/>	<input type="checkbox"/>

**Quality of seminar**

	Poor	Good	Excellent	N/A
1. Presentation topics meeting your needs or interests	<input type="checkbox"/>	<input type="checkbox"/>	<input type="checkbox"/>	<input type="checkbox"/>
2. Time allowed for lunch/breaks/discussions	<input type="checkbox"/>	<input type="checkbox"/>	<input type="checkbox"/>	<input type="checkbox"/>
3. Pace and time allocated to the presentations	<input type="checkbox"/>	<input type="checkbox"/>	<input type="checkbox"/>	<input type="checkbox"/>



# Thank You



**OSI**soft®