OSIsoft®

USER CONFERENCE

2008

AMSTERDAM

Empowering Business in **Real Time.**

PI Infrastructure for the Enterprise.

OSIsoft
USER CONFERENCE
2008
AMSTERDAM

PI in LNG Processing and Transmission: RasGas

Sarah Al-Aqaily

© 2008 OSIsoft, Inc. | Company Confidential

OUTLINE

- About RasGas
- RasGas ICIMS
- PI (RTIS) at RasGas
- RTIS Applications and Future

© 2008 OSIsoft, Inc. | Company Confidential

RasGas Profile

- One of the largest LNG producer & Transmitter in the world
- The Field covers an area of 6000 Km2
- Estimated natural gas reserves of 900+ TCF
- Sustainable reserves up to 100+ yrs

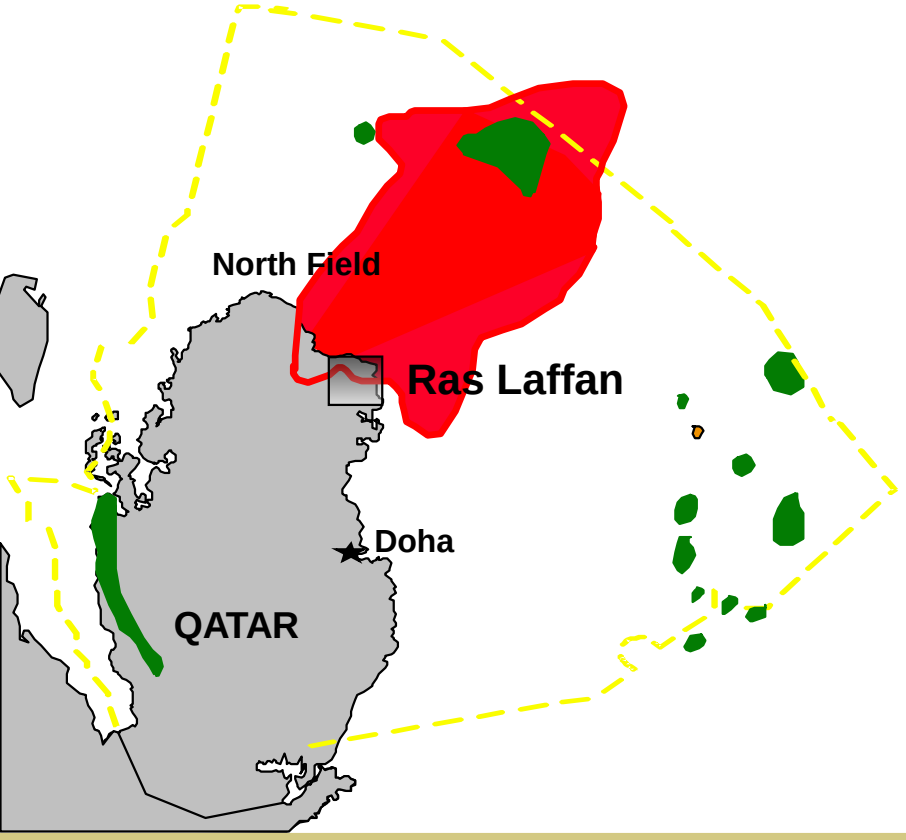

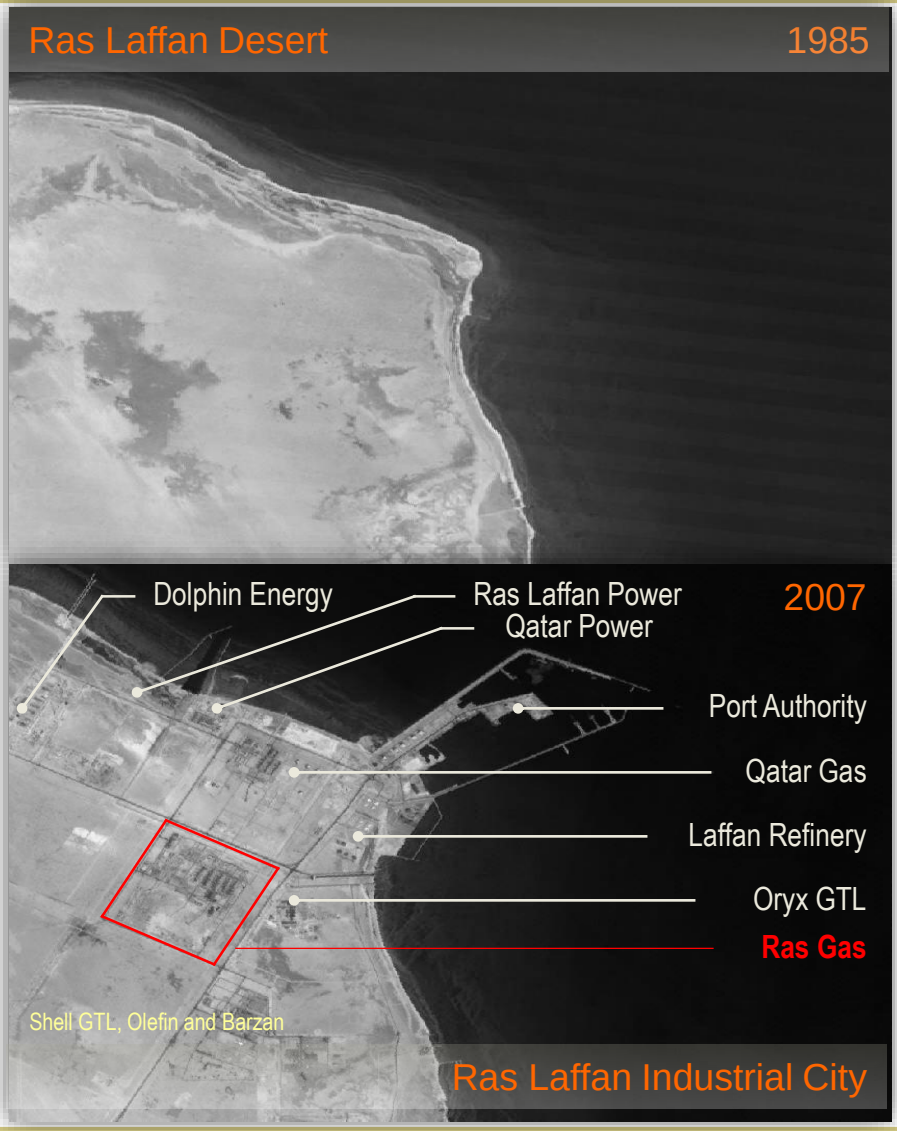

© 2008 OSIsoft, Inc. | Company Confidential

RasGas Sales

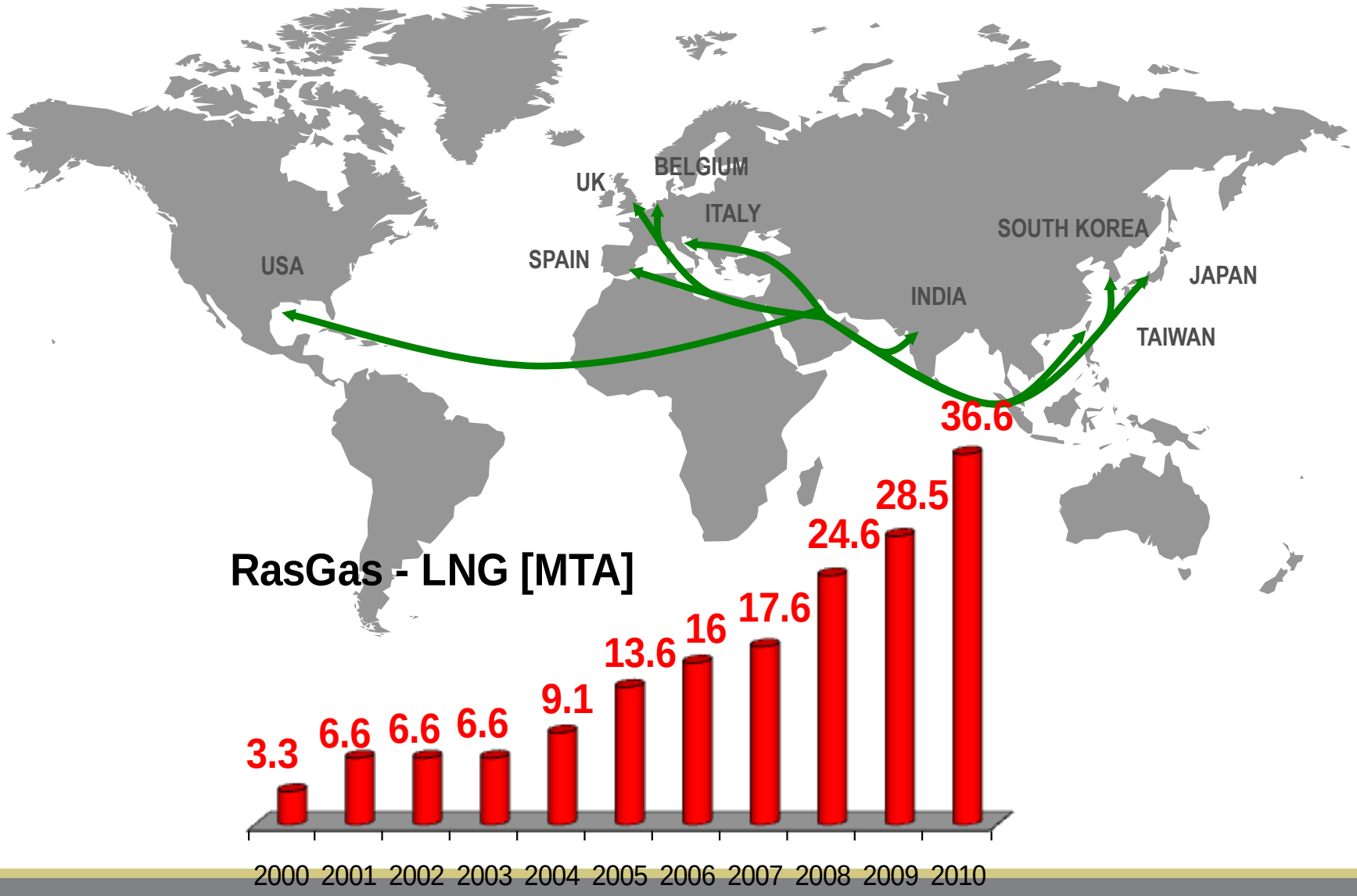

© 2008 OSIsoft, Inc. | Company Confidential

RasGas Development Plan

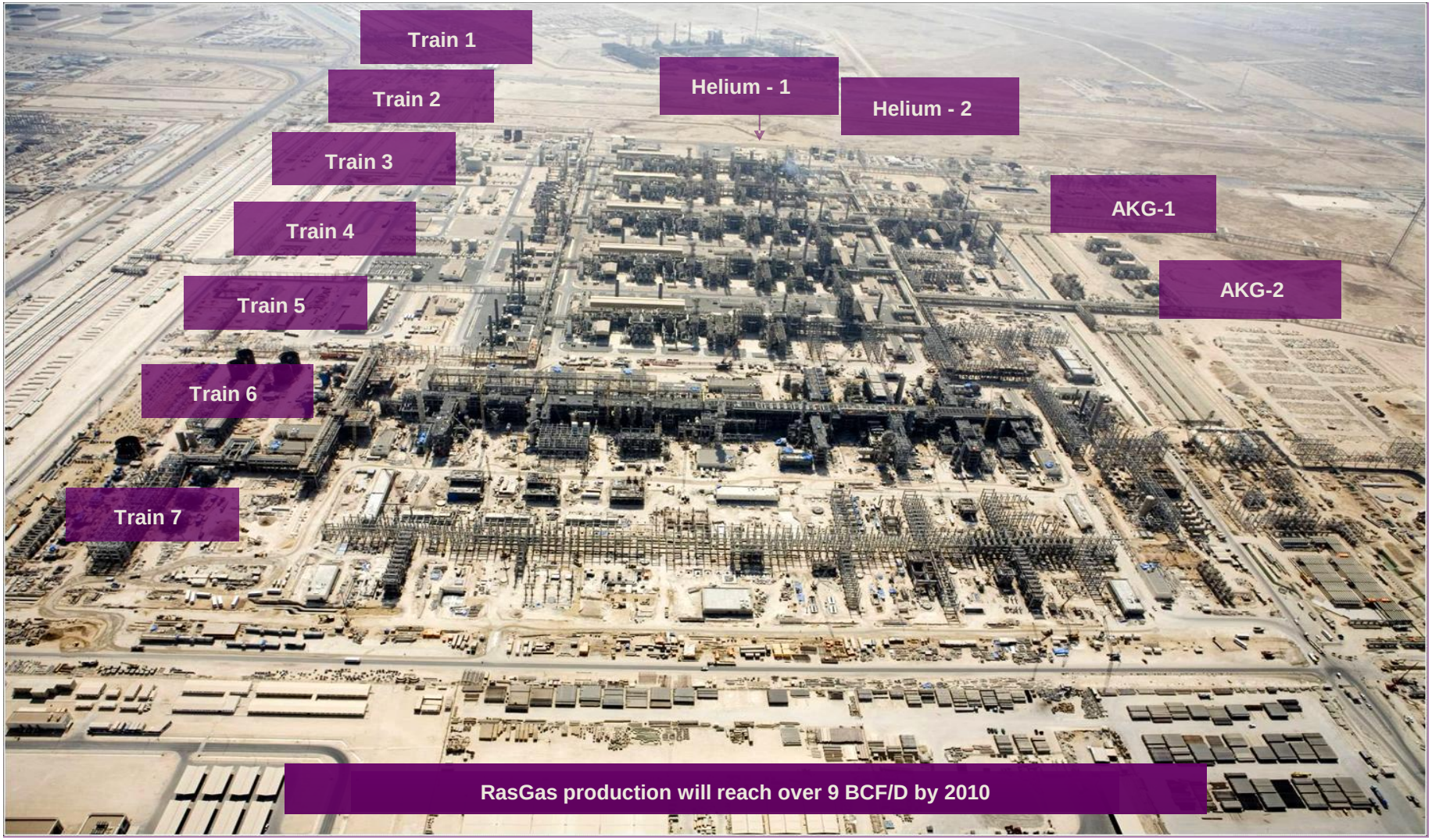

© 2008 OSIsoft, Inc. | Company Confidential

What is ICIMS?

- ICIMS stands for Integrated Control and Information Management Systems
- ICIMS provides integration of information across the enterprise
- The VISION was to extend the span of automation and information management to encompass all activities across the enterprise

© 2008 OSIsoft, Inc. | Company Confidential

Role of ICIMS

- The information systems serve or process information needed for
  - facility operation,
  - equipment monitoring,
  - maintenance management,
  - production allocation, planning & accounting
  - shipping cargos and
  - access to electronic documentation
- The data flow in the ICIMS is designed for integrity and to prevent any duplication of data
- For the security of control systems, data flow from DCS is normally outbound only. Other systems are not able to write to DCS

© 2008 OSIsoft, Inc. | Company Confidential

ICIMS Hierarchy and Data Flow

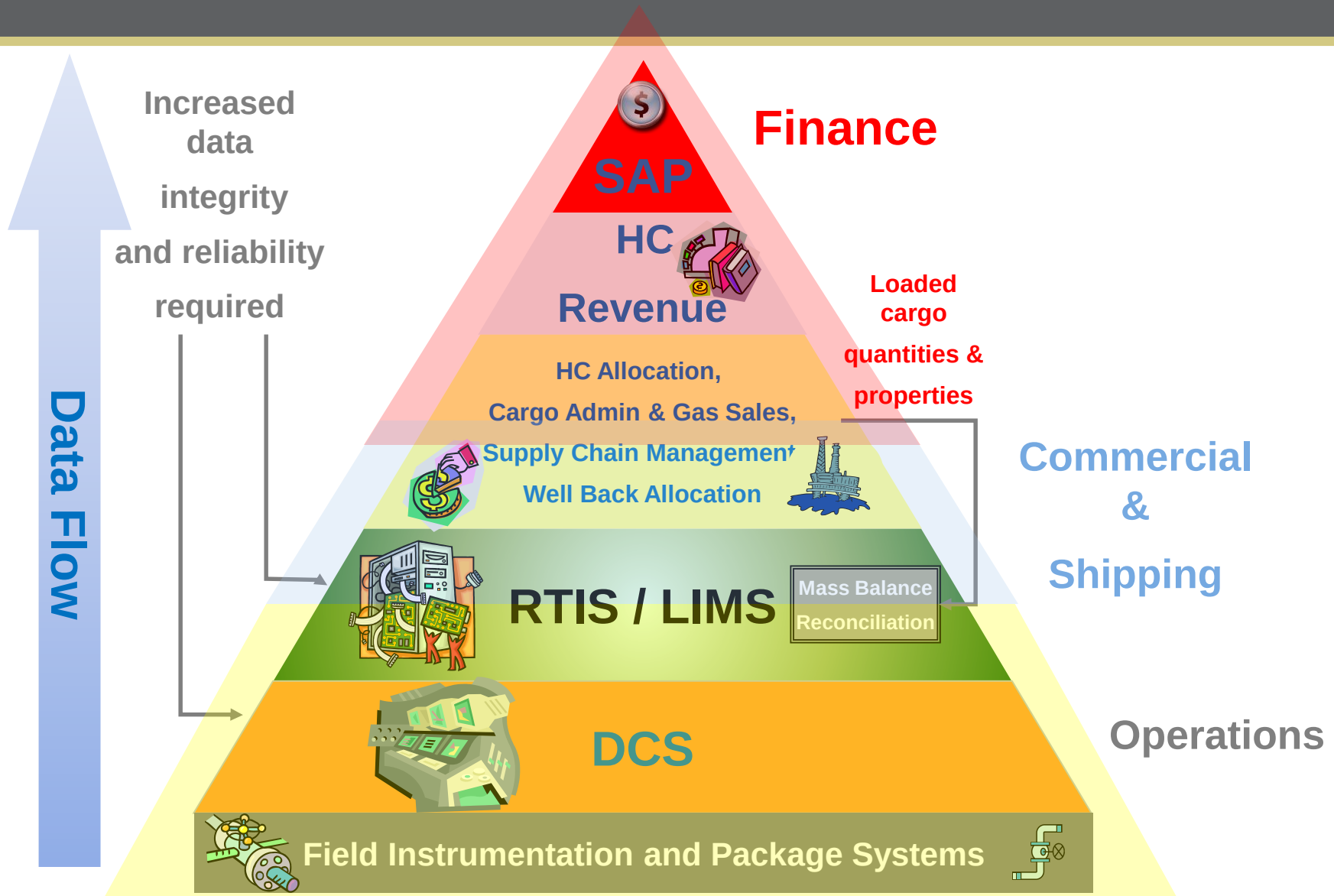

© 2008 OSIsoft, Inc. | Company Confidential

Real Time Information System (RTIS)

- All offshore and onshore control system process data are collected, and aggregated in the PI database for use by other applications; Analytical information is obtained from online field and traditional laboratory analyzers using Baytek's LIMS system
- It is a time based historical database and it has a calculation engine and client application packages.
- It receives/send data from/to control and information systems connected to ICIMS network.
- The data is compressed for an efficient storage and can be accessed online for up to 5 years

© 2008 OSIsoft, Inc. | Company Confidential

RTIS Network Connectivity in ICIMS

- RTIS plays a key role in maintaining data accuracy during fiscal data transfer from metering systems to accounting systems

- RTIS is a primary data source for the following RasGas key technical & business systems:
  - PMS – Pipeline Management System
  - DRS – Data Reconciliation System
  - HAS – Hydrocarbon Accounting System
  - SCMS – Supply Chain Management System
  - SAP - Financial System

© 2008 OSIsoft, Inc. | Company Confidential

'ICIMS Architecture' Diagram

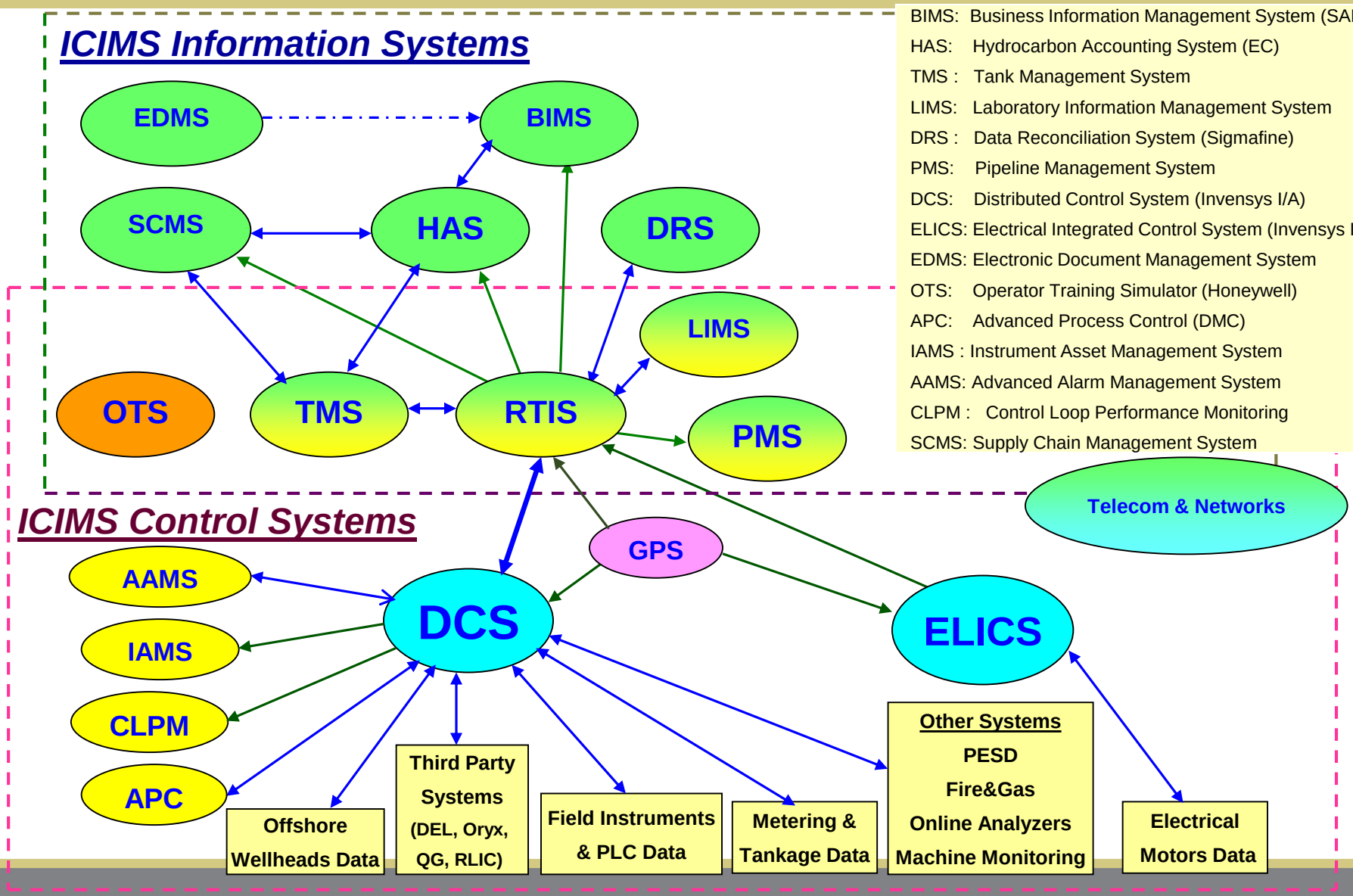

BIMS: Business Information Management System (SAP)
HAS: Hydrocarbon Accounting System (EC)
TMS : Tank Management System
LIMS: Laboratory Information Management System
DRS : Data Reconciliation System (Sigmafine)
PMS: Pipeline Management System
DCS: Distributed Control System (Invensys I/A)
ELICS: Electrical Integrated Control System (Invensys I/A)
EDMS: Electronic Document Management System
OTS: Operator Training Simulator (Honeywell)
APC: Advanced Process Control (DMC)
IAMS : Instrument Asset Management System
AAMS: Advanced Alarm Management System
CLPM : Control Loop Performance Monitoring
SCMS: Supply Chain Management System

© 2008 OSIsoft, Inc. | Company Confidential

RTIS Hardware Architecture

- Before OSIsoft introduced the High Availability (HA) solution, RasGas used Marathon EveRun FT technology that provided uninterrupted access to data, during scheduled/unscheduled down times without requiring special hardware or clustered environments
- This fault tolerant software boosted the database servers reliability to 99.9%
- RTIS database servers key parameters are:-
  - Hard disk capacity: 1 TeraByte
  - Operating System : Windows 2003 Server Enterprise
  - Licensed for 150,000 tags (total of 64,500 tags utilized)
  - DCS tags made up 81% of the total tags
  - Other point types are Manual Inputs, LIMS, PI-Performance Equations, PI-ACE, Sigmafine and PI Totalizer.

© 2008 OSIsoft, Inc. | Company Confidential

RasGas Reconciliation System

- Sigmafine is used to perform mass balance, components balance, energy balance and electrical power balance

- RasGas Model statistics:
  - 5 LNG and 1 Sales Gas Trains
  - 820 Flow meters
  - 23 Tanks
  - 66 Processes
  - 925 Flows

© 2008 OSIsoft, Inc. | Company Confidential

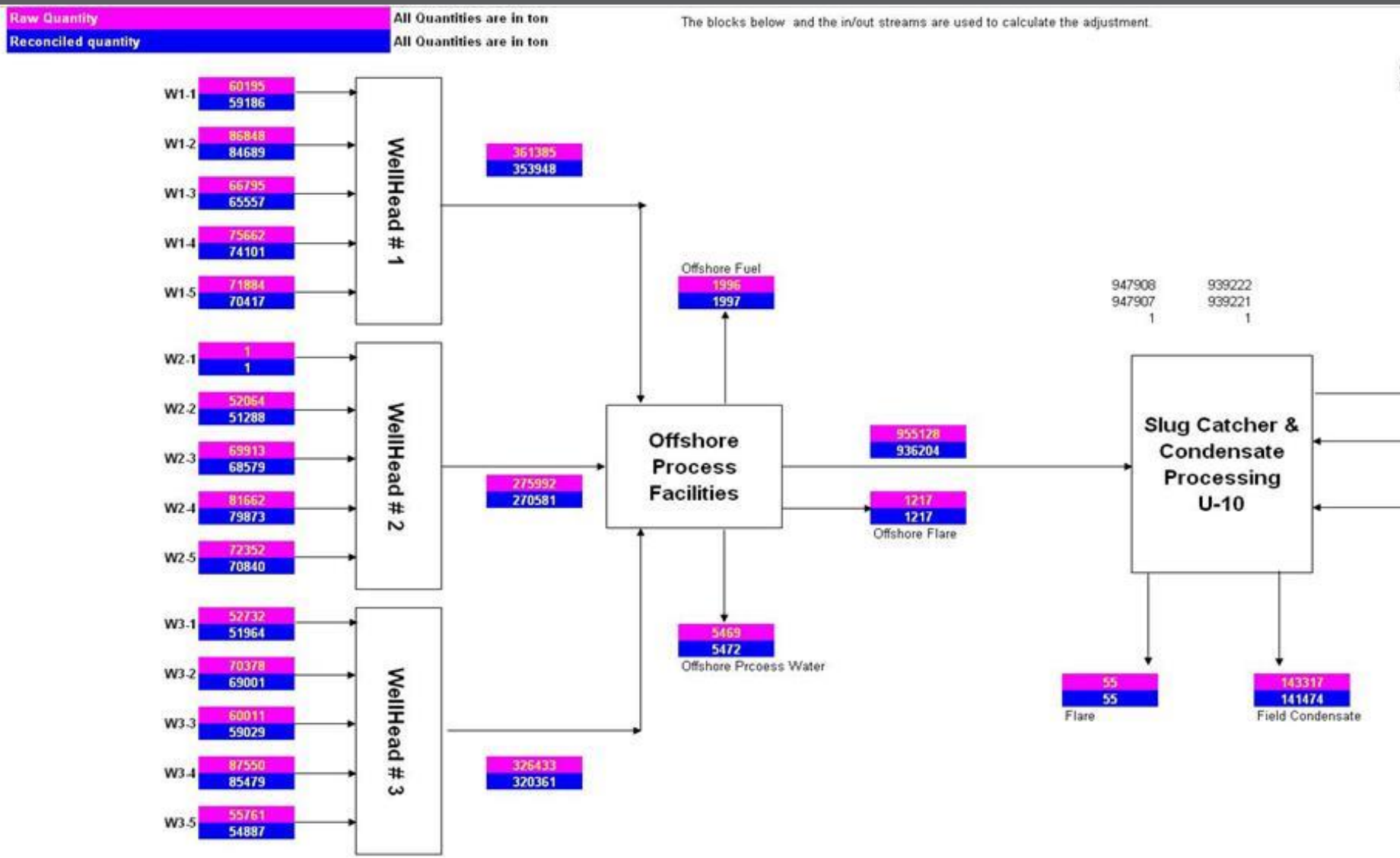

© 2008 OSIsoft, Inc. | Company Confidential

RTIS Future Projects

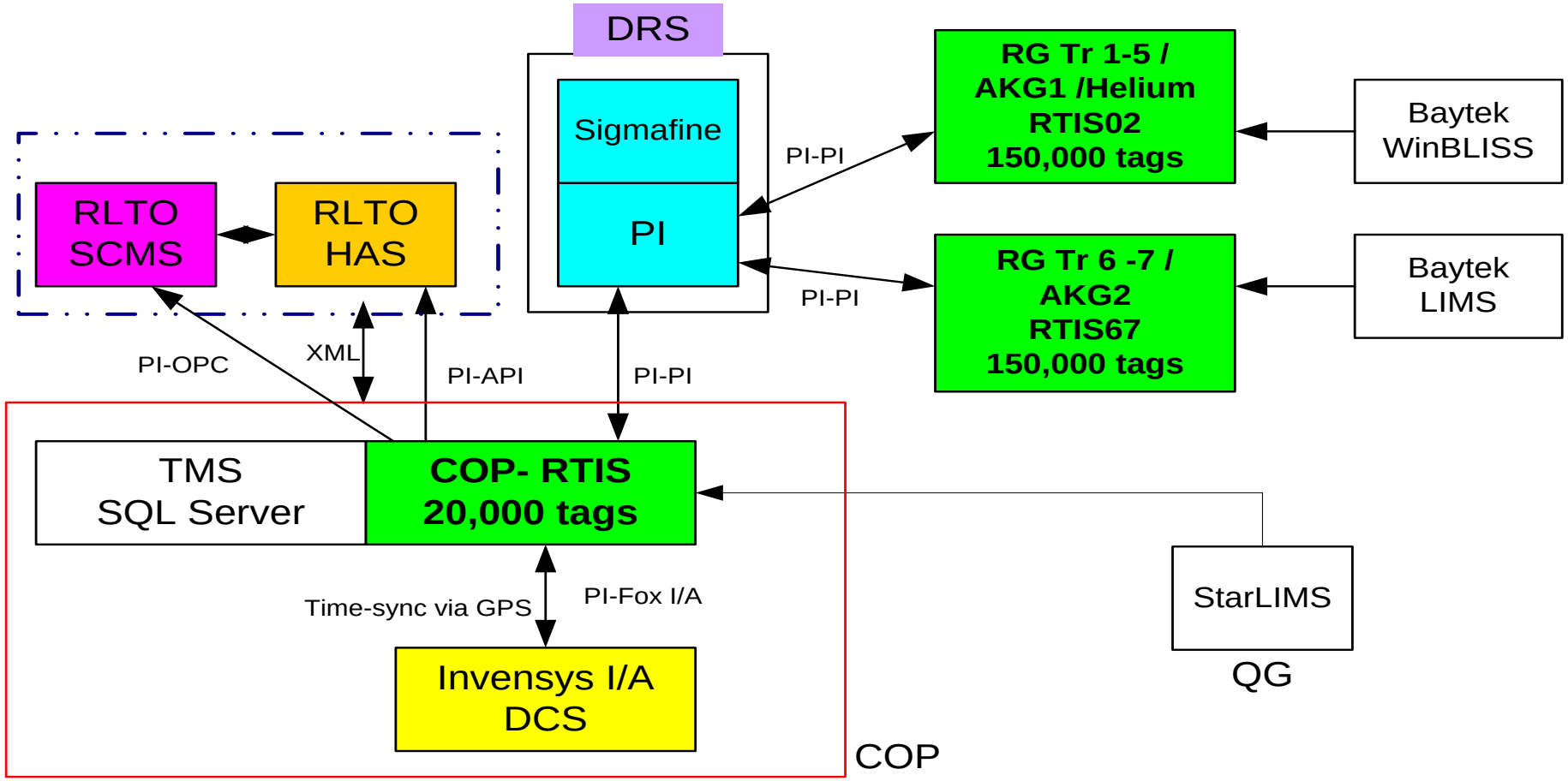

© 2008 OSIsoft, Inc. | Company Confidential

RTIS Applications

DEMO

© 2008 OSIsoft, Inc. | Company Confidential

OSIsoft®

USER CONFERENCE

2008

AMSTERDAM

THANK YOU

OSIsoft®
USER CONFERENCE
2008
AMSTERDAM

Backup Slides

Applications & Systems

© 2008 OSIsoft, Inc. | Company Confidential

Utilities – Electrical Power

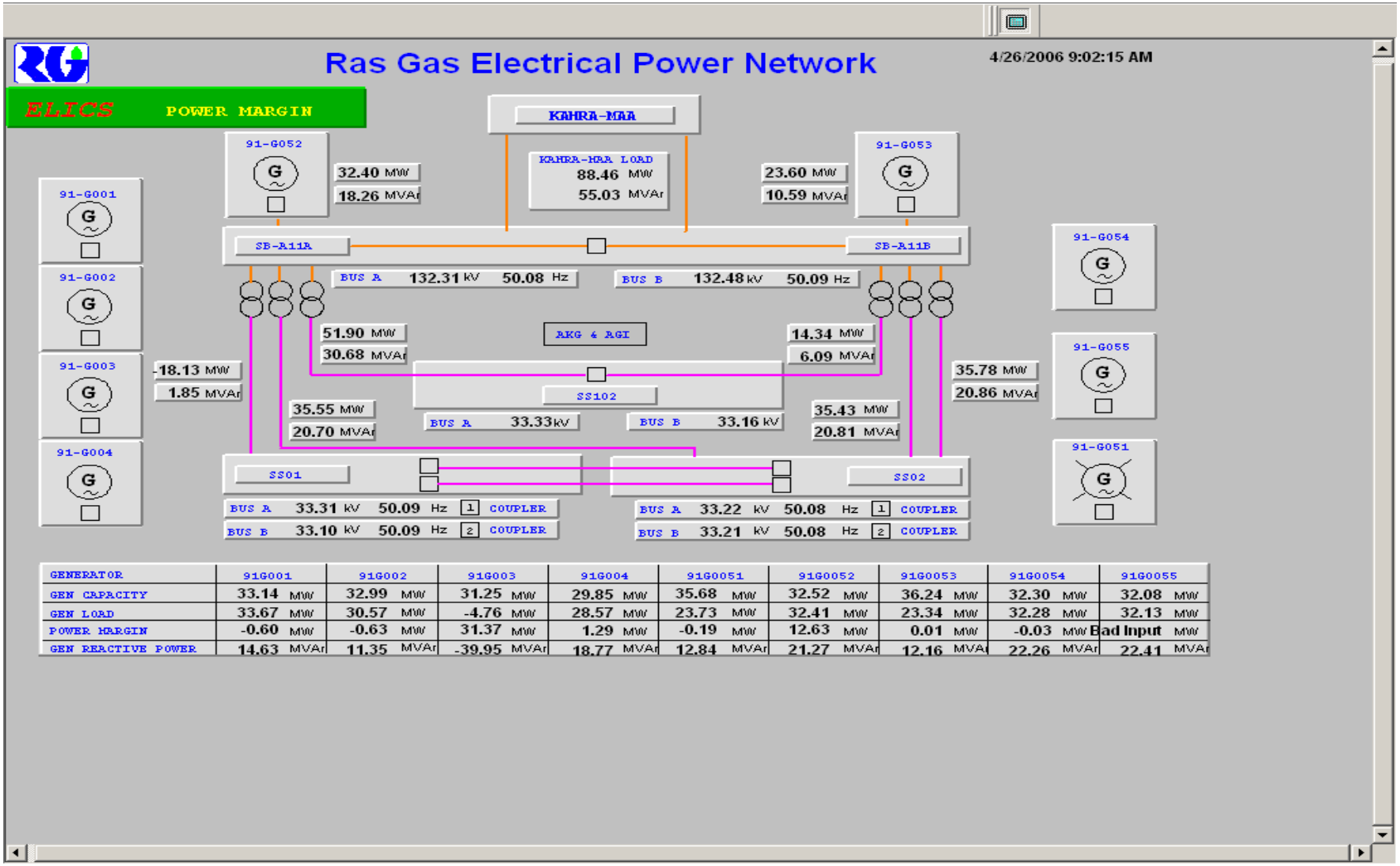

GENERATOR	91G001	91G002	91G003	91G004	91G0051	91G0052	91G0053	91G0054	91G0055
GEN CAPACITY	33.14 MW	32.99 MW	31.25 MW	29.85 MW	35.68 MW	32.52 MW	36.24 MW	32.30 MW	32.08 MW
GEN LOAD	33.67 MW	30.57 MW	-4.76 MW	28.57 MW	23.73 MW	32.41 MW	23.34 MW	32.28 MW	32.13 MW
POWER MARGIN	-0.60 MW	-0.63 MW	31.37 MW	1.29 MW	-0.19 MW	12.63 MW	0.01 MW	-0.03 MW	Bad Input MW
GEN REACTIVE POWER	14.63 MVAr	11.35 MVAr	-39.95 MVAr	18.77 MVAr	12.84 MVAr	21.27 MVAr	12.16 MVAr	22.26 MVAr	22.41 MVAr

© 2008 OSIsoft, Inc. | Company Confidential

LNG Train 3 Products Stream

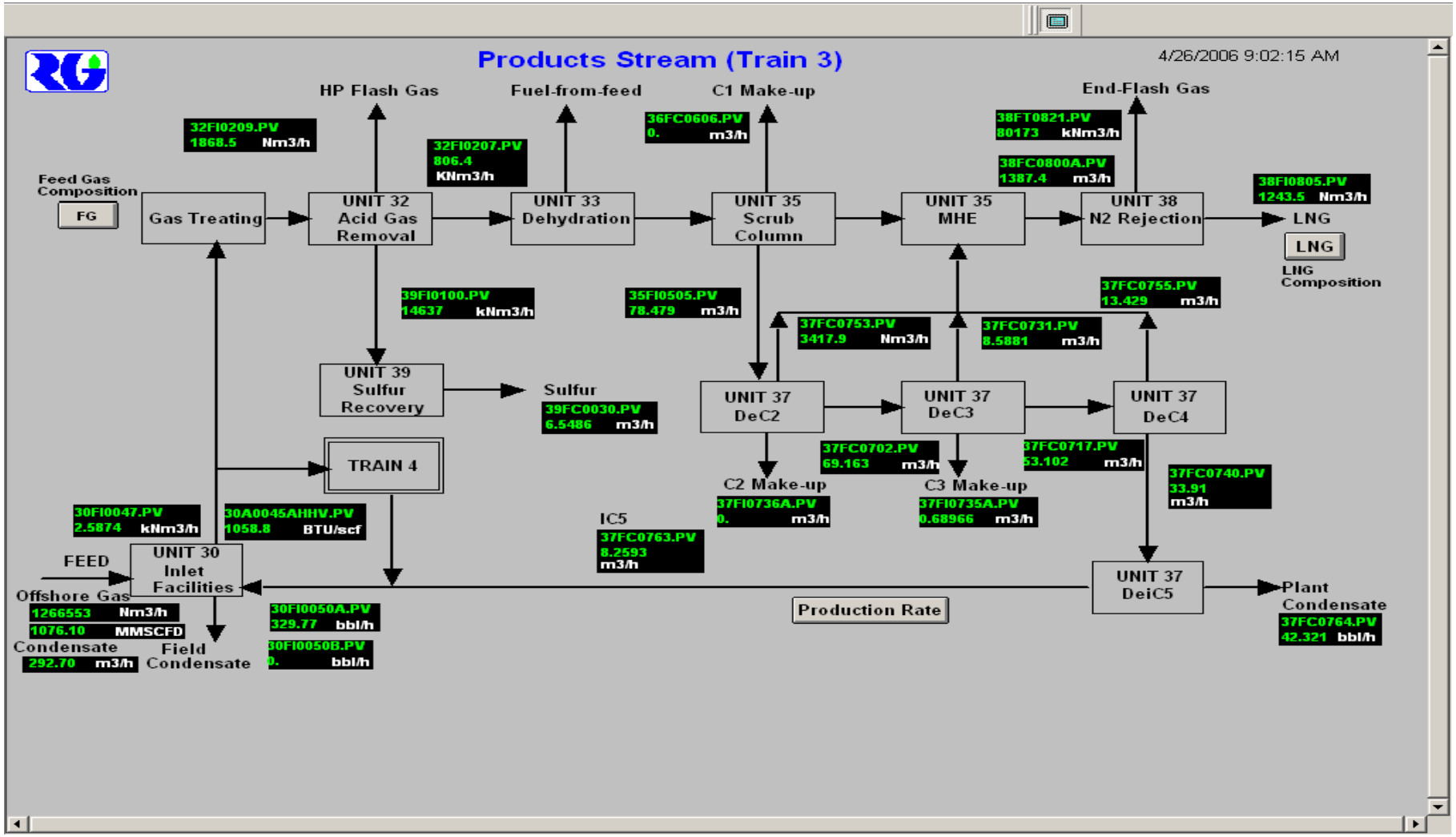

© 2008 OSIsoft, Inc. | Company Confidential

Products Specification Monitoring

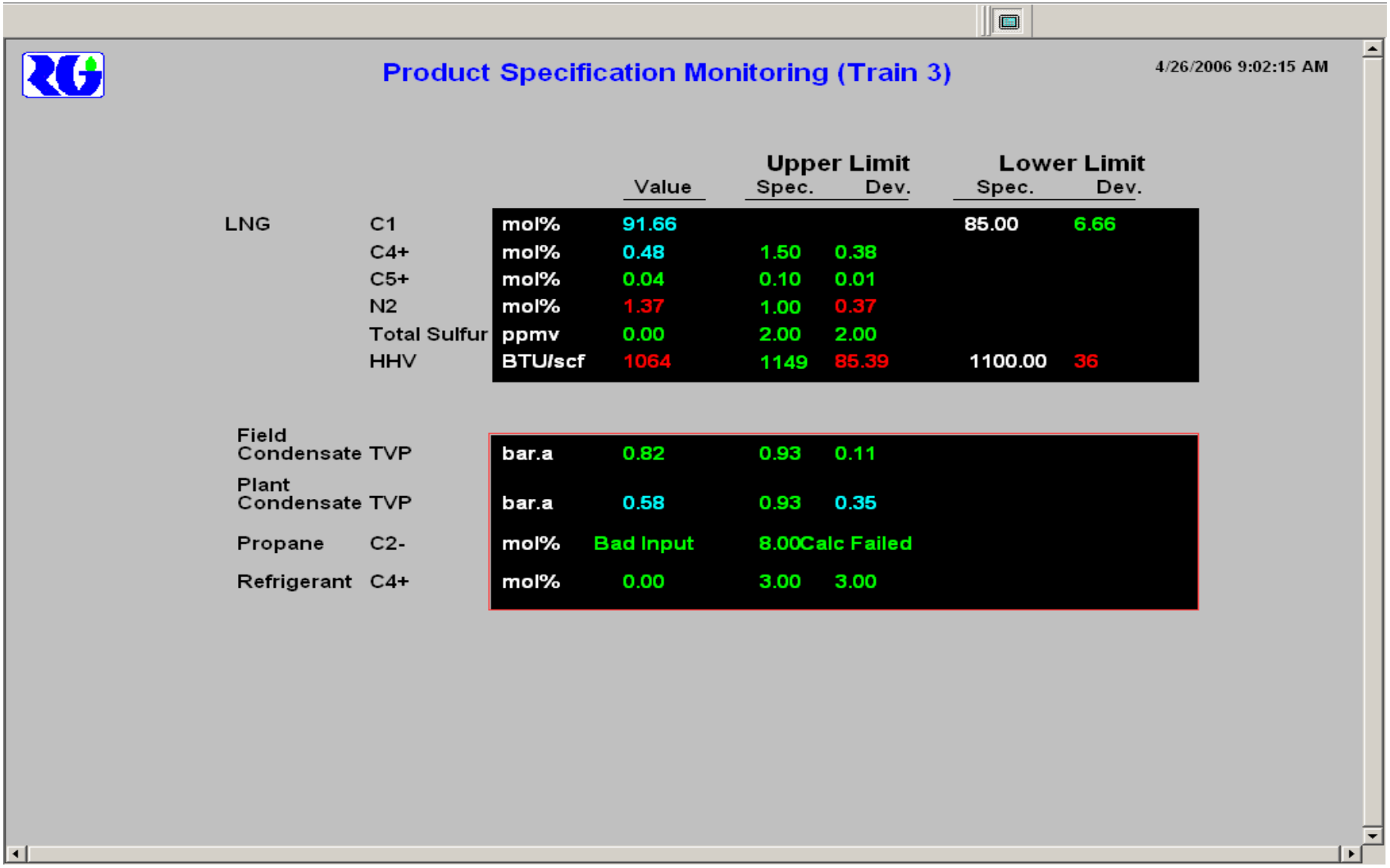

			Value	Upper Limit Spec.	Upper Limit Dev.	Lower Limit Spec.	Lower Limit Dev.
LNG	C1	mol%	91.66			85.00	6.66
	C4+	mol%	0.48	1.50	0.38		
	C5+	mol%	0.04	0.10	0.01		
	N2	mol%	1.37	1.00	0.37		
	Total Sulfur	ppmv	0.00	2.00	2.00		
	HHV	BTU/scf	1064	1149	85.39	1100.00	36
Field Condensate	TVP	bar.a	0.82	0.93	0.11		
Plant Condensate	TVP	bar.a	0.58	0.93	0.35		
Propane	C2-	mol%	Bad Input	8.00	Calc Failed		
Refrigerant	C4+	mol%	0.00	3.00	3.00		

© 2008 OSIsoft, Inc. | Company Confidential

Utilities Monitoring – Steam

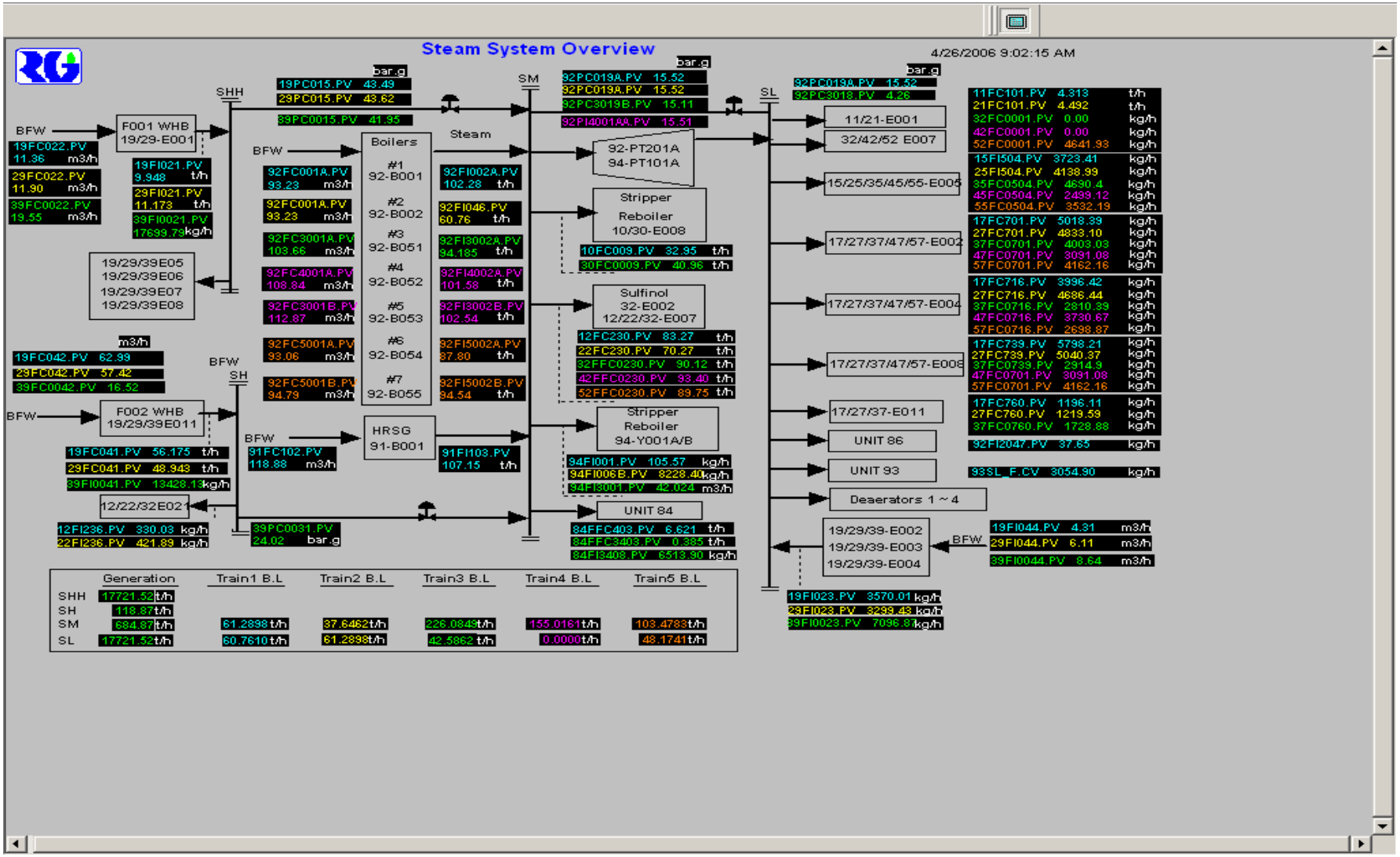

© 2008 OSIsoft, Inc. | Company Confidential

Analyzers Monitoring

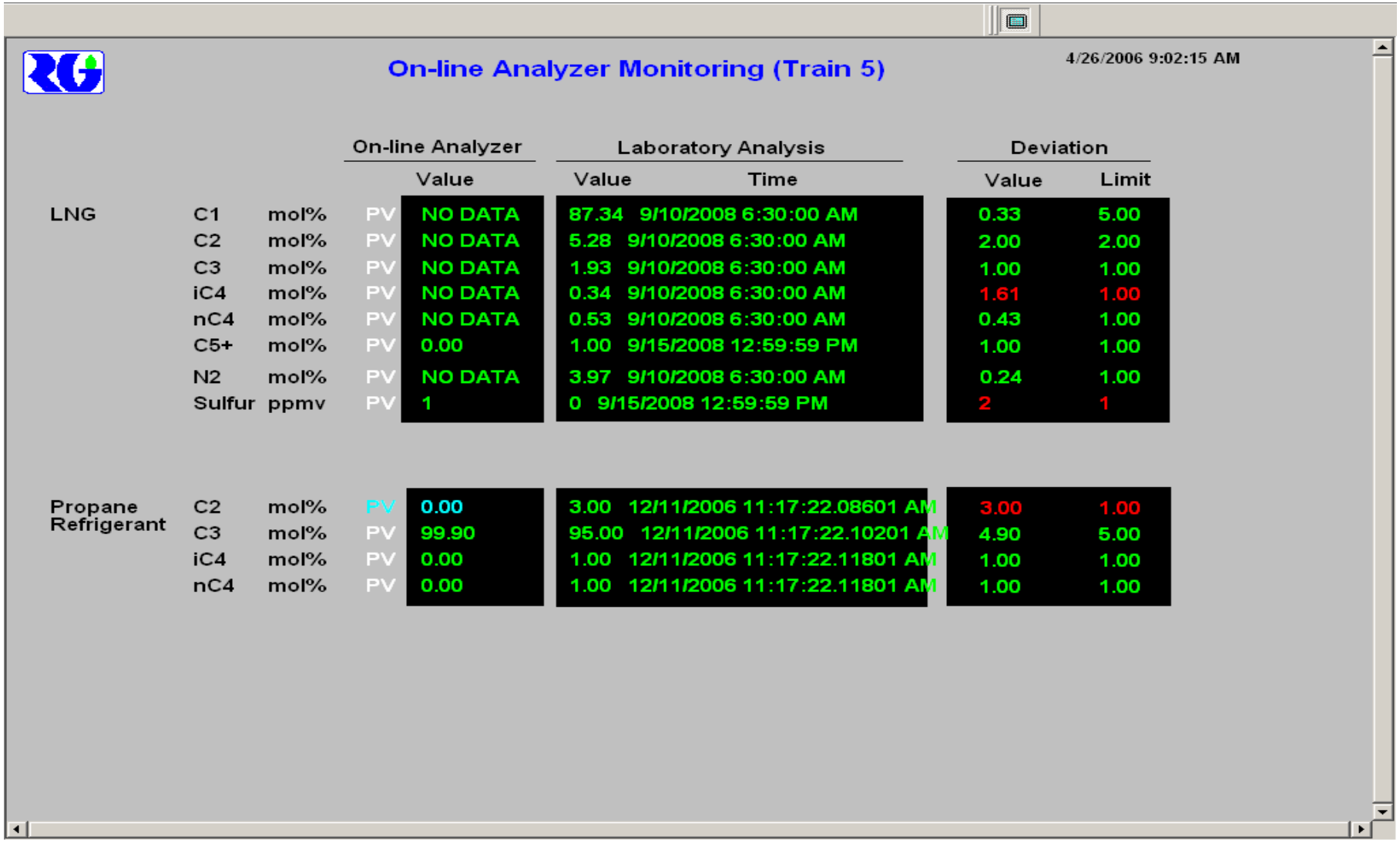

On-line Analyzer Monitoring (Train 5)

4/26/2006 9:02:15 AM

				On-line Analyzer	Laboratory Analysis		Deviation	
				Value	Value	Time	Value	Limit
LNG	C1	mol%	PV	NO DATA	87.34	9/10/2008 6:30:00 AM	0.33	5.00
	C2	mol%	PV	NO DATA	5.28	9/10/2008 6:30:00 AM	2.00	2.00
	C3	mol%	PV	NO DATA	1.93	9/10/2008 6:30:00 AM	1.00	1.00
	iC4	mol%	PV	NO DATA	0.34	9/10/2008 6:30:00 AM	1.61	1.00
	nC4	mol%	PV	NO DATA	0.53	9/10/2008 6:30:00 AM	0.43	1.00
	C5+	mol%	PV	0.00	1.00	9/15/2008 12:59:59 PM	1.00	1.00
	N2	mol%	PV	NO DATA	3.97	9/10/2008 6:30:00 AM	0.24	1.00
	Sulfur	ppmv	PV	1	0	9/15/2008 12:59:59 PM	2	1
Propane Refrigerant	C2	mol%	PV	0.00	3.00	12/11/2006 11:17:22.08601 AM	3.00	1.00
	C3	mol%	PV	99.90	95.00	12/11/2006 11:17:22.10201 AM	4.90	5.00
	iC4	mol%	PV	0.00	1.00	12/11/2006 11:17:22.11801 AM	1.00	1.00
	nC4	mol%	PV	0.00	1.00	12/11/2006 11:17:22.11801 AM	1.00	1.00

© 2008 OSIsoft, Inc. | Company Confidential

Plant Performance

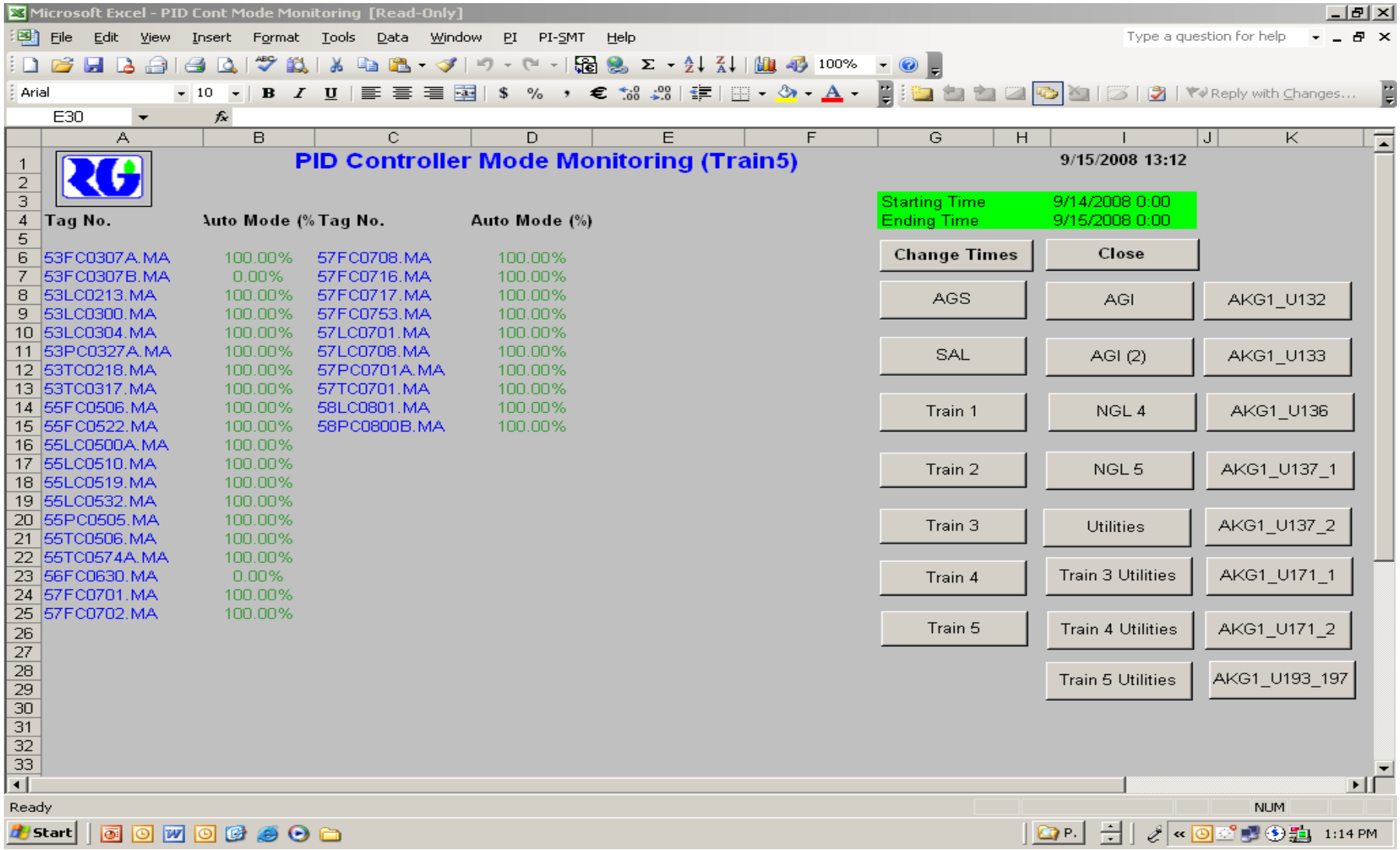

© 2008 OSIsoft, Inc. | Company Confidential

Process Data Monitoring

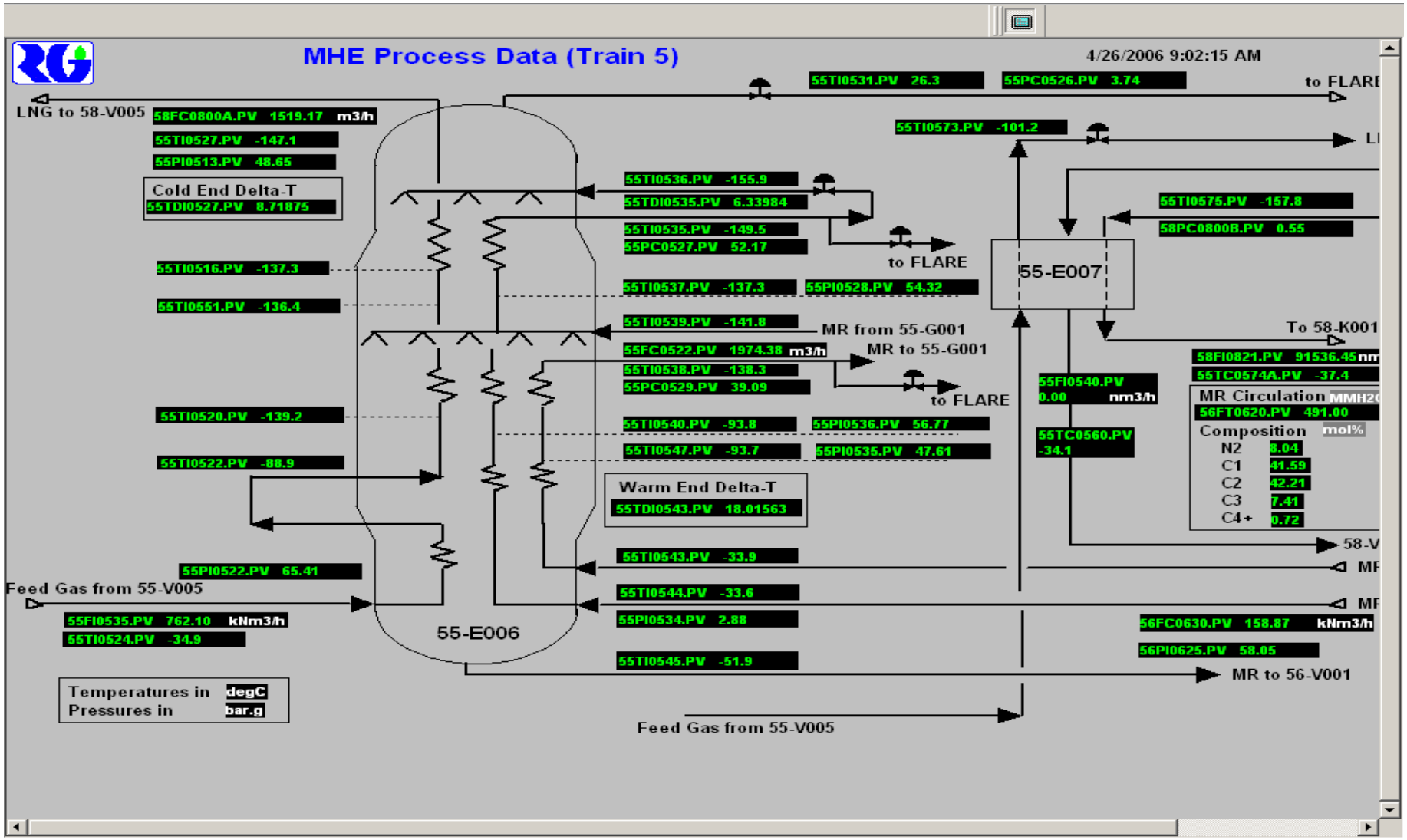

© 2008 OSIsoft, Inc. | Company Confidential

Gas Turbine Generator Monitoring

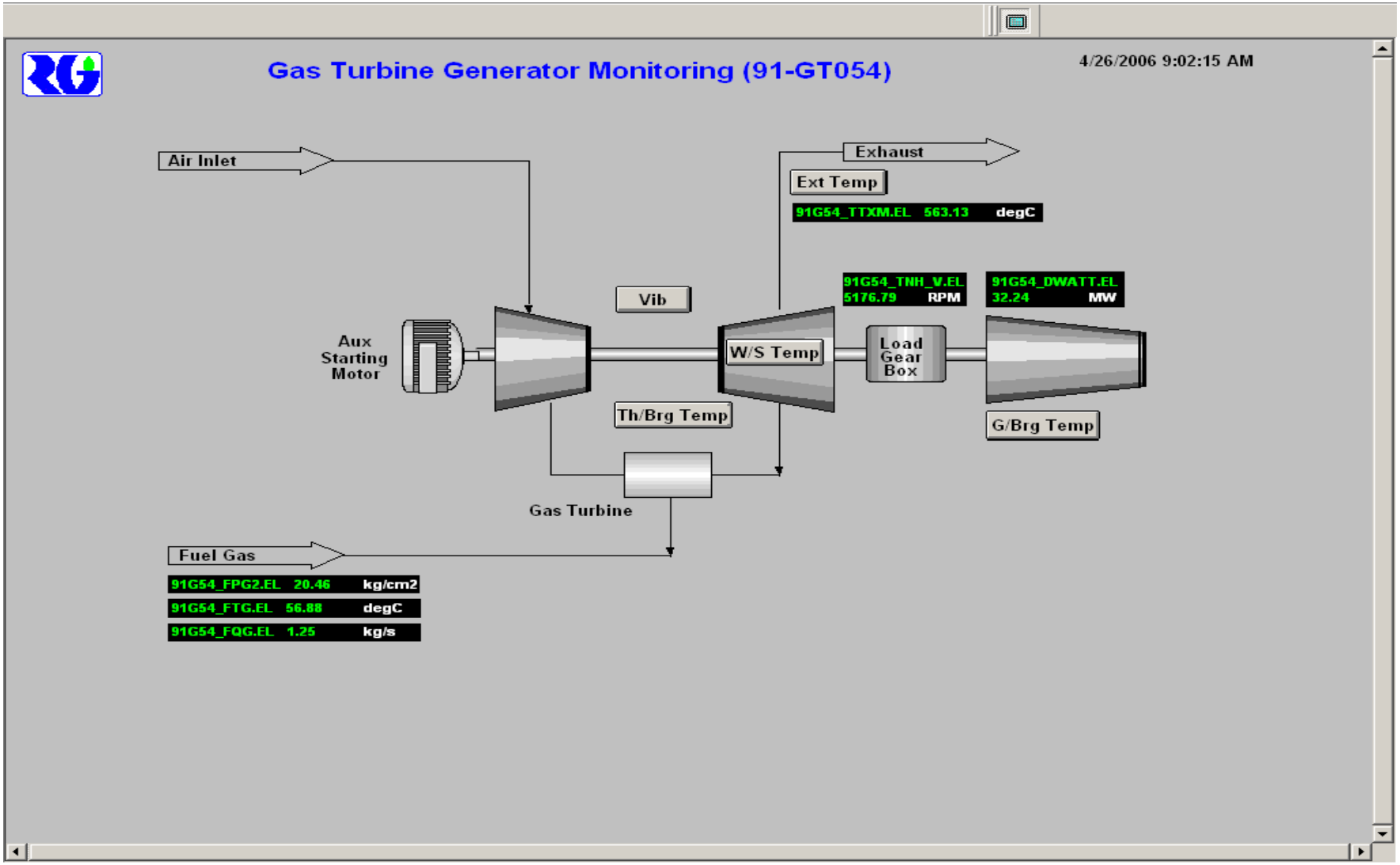

© 2008 OSIsoft, Inc. | Company Confidential

Compressor Monitoring

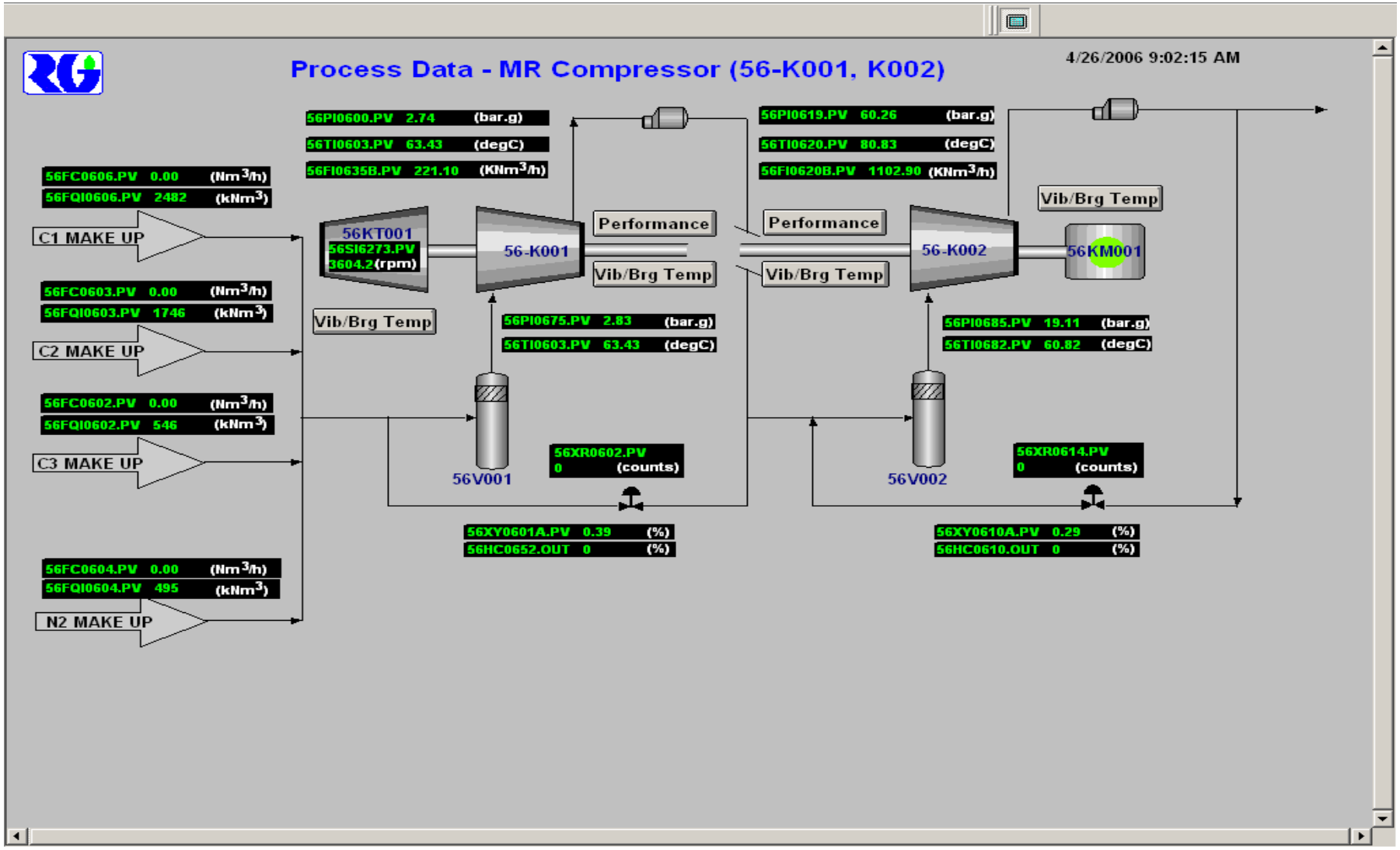

© 2008 OSIsoft, Inc. | Company Confidential

Pump Monitoring

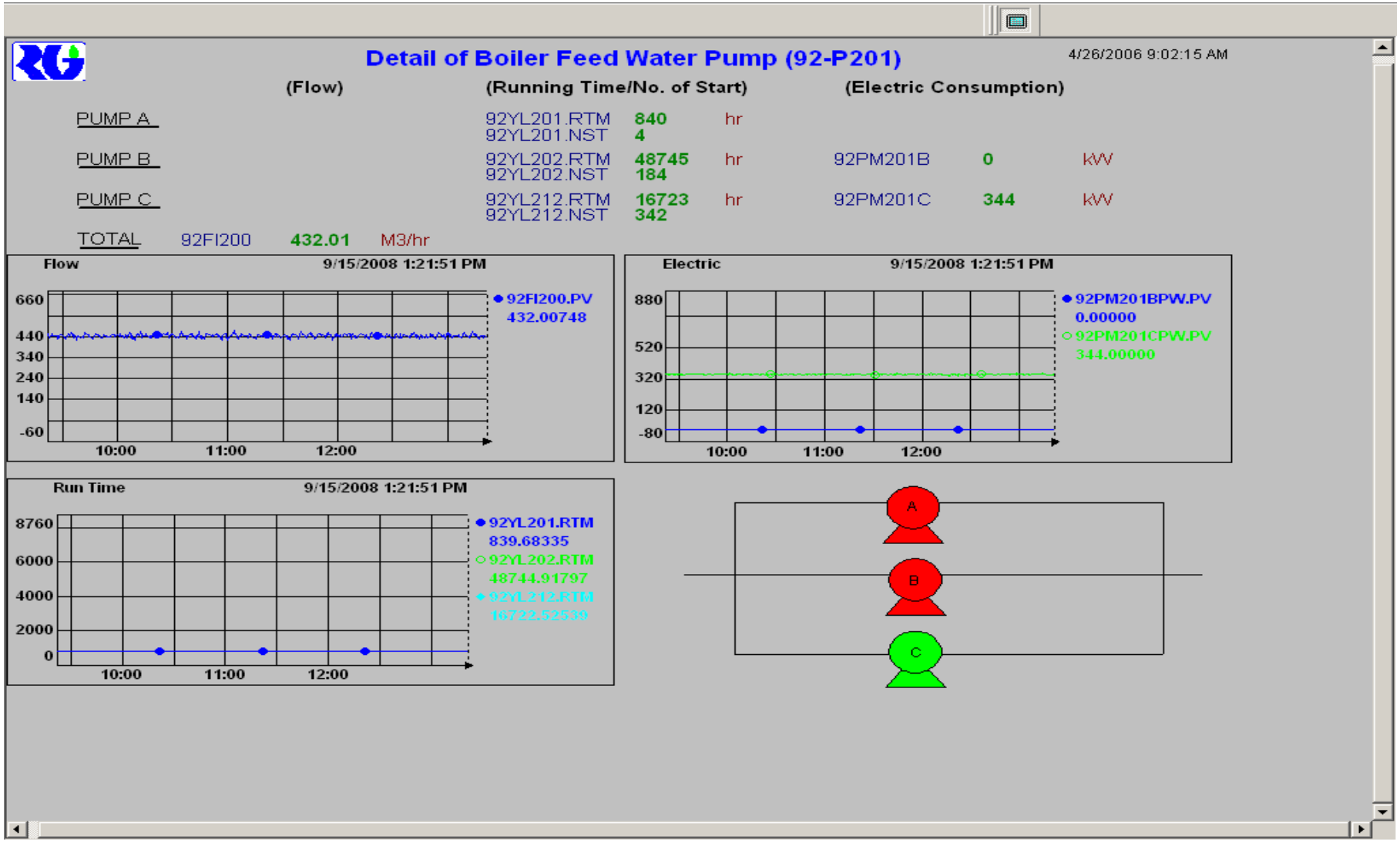

© 2008 OSIsoft, Inc. | Company Confidential

LNG Storage Tank Monitoring

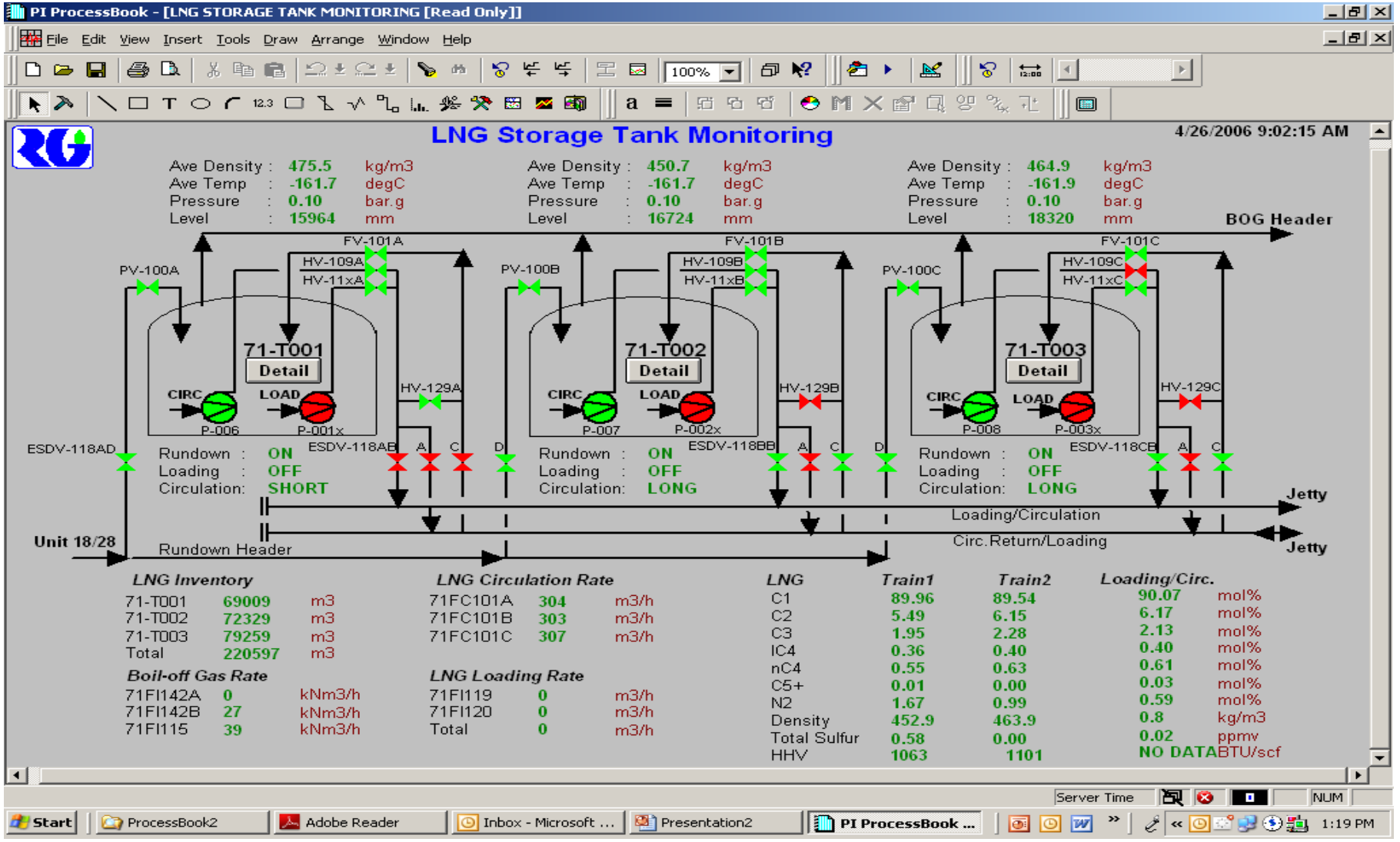

© 2008 OSIsoft, Inc. | Company Confidential

LNG Storage Tank – Detail Monitoring

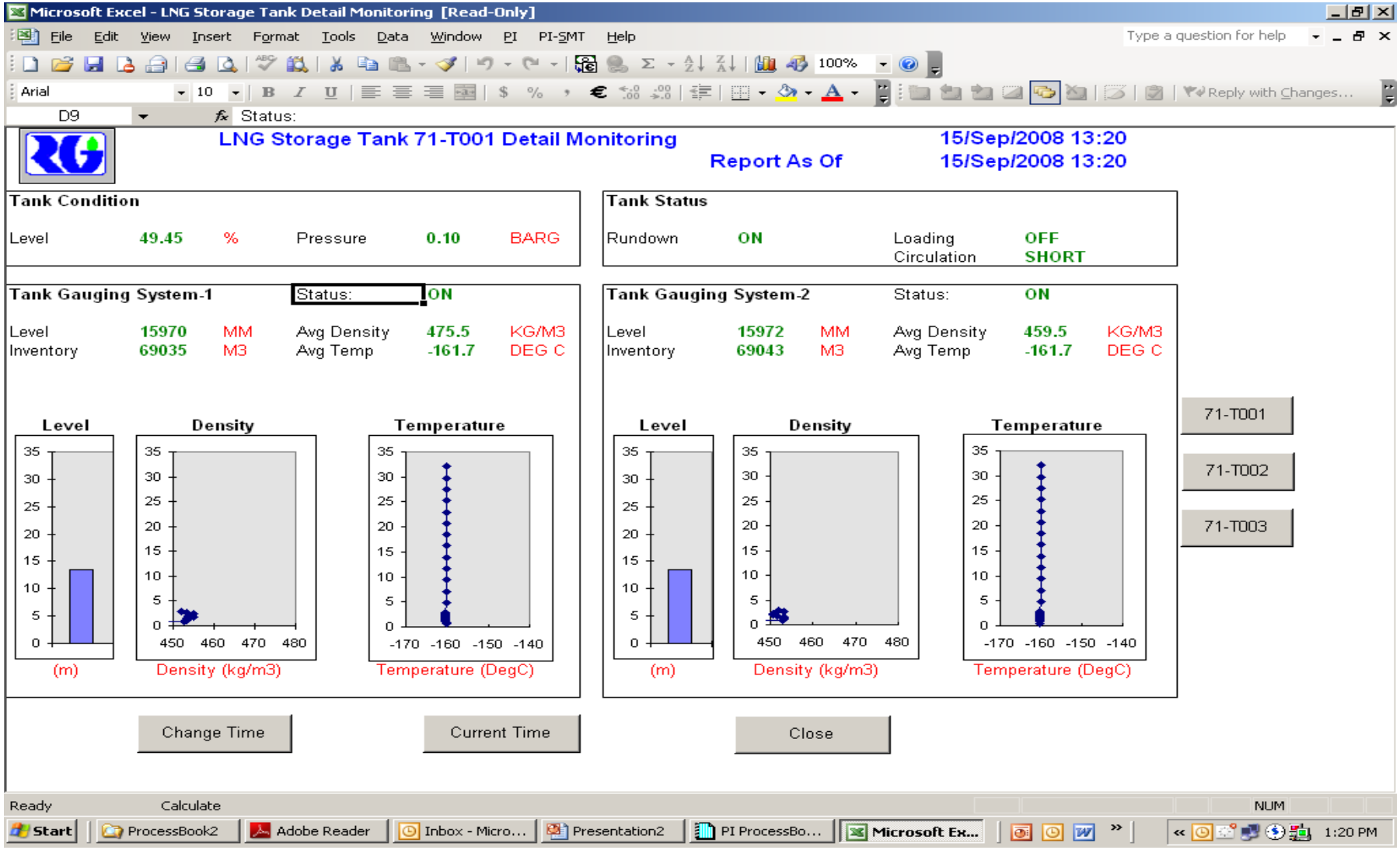

© 2008 OSIsoft, Inc. | Company Confidential

Offshore Wellhead Overview

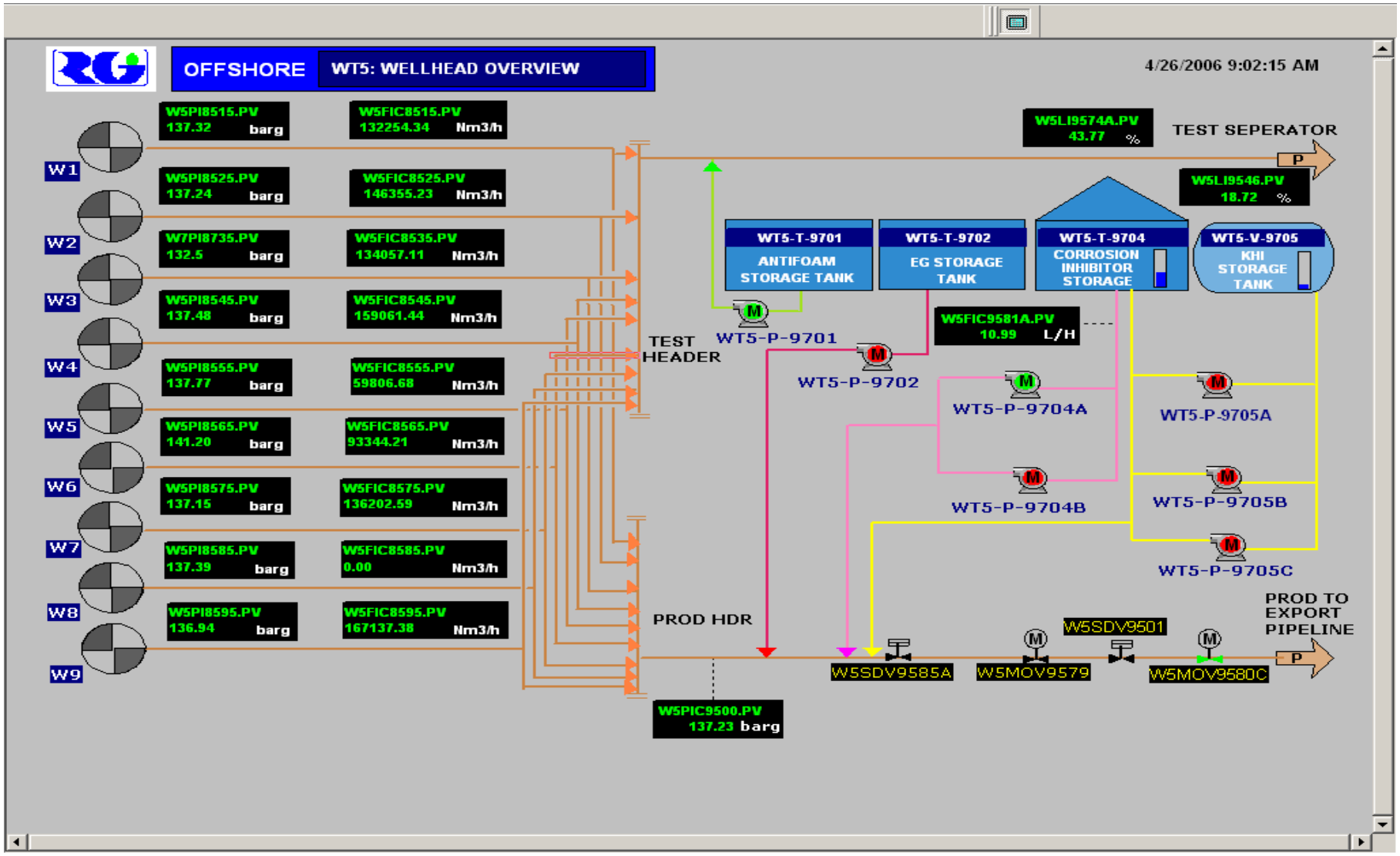

© 2008 OSIsoft, Inc. | Company Confidential

Offshore Wells Overview

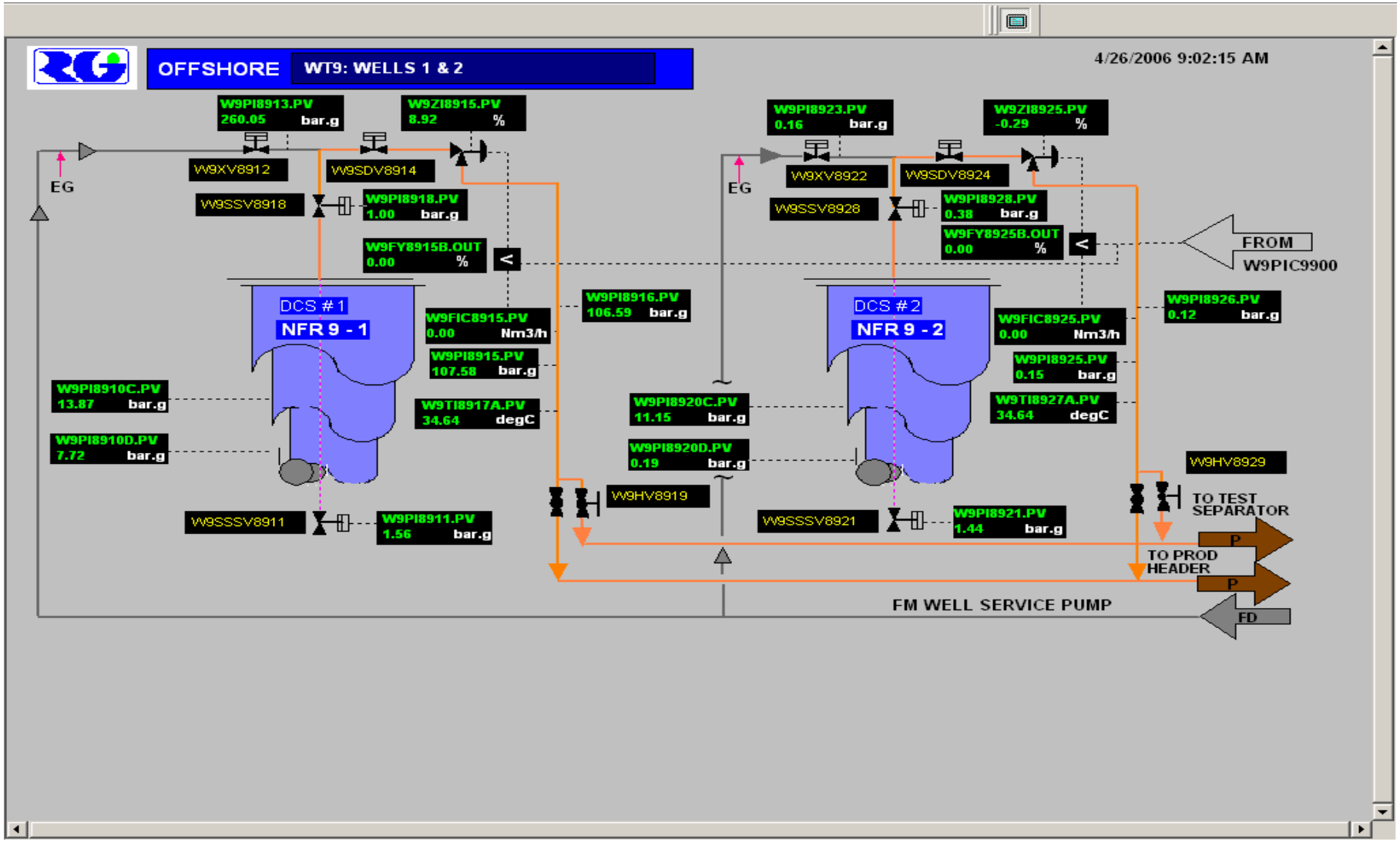

© 2008 OSIsoft, Inc. | Company Confidential

Offshore Test Separator / Pig Launcher

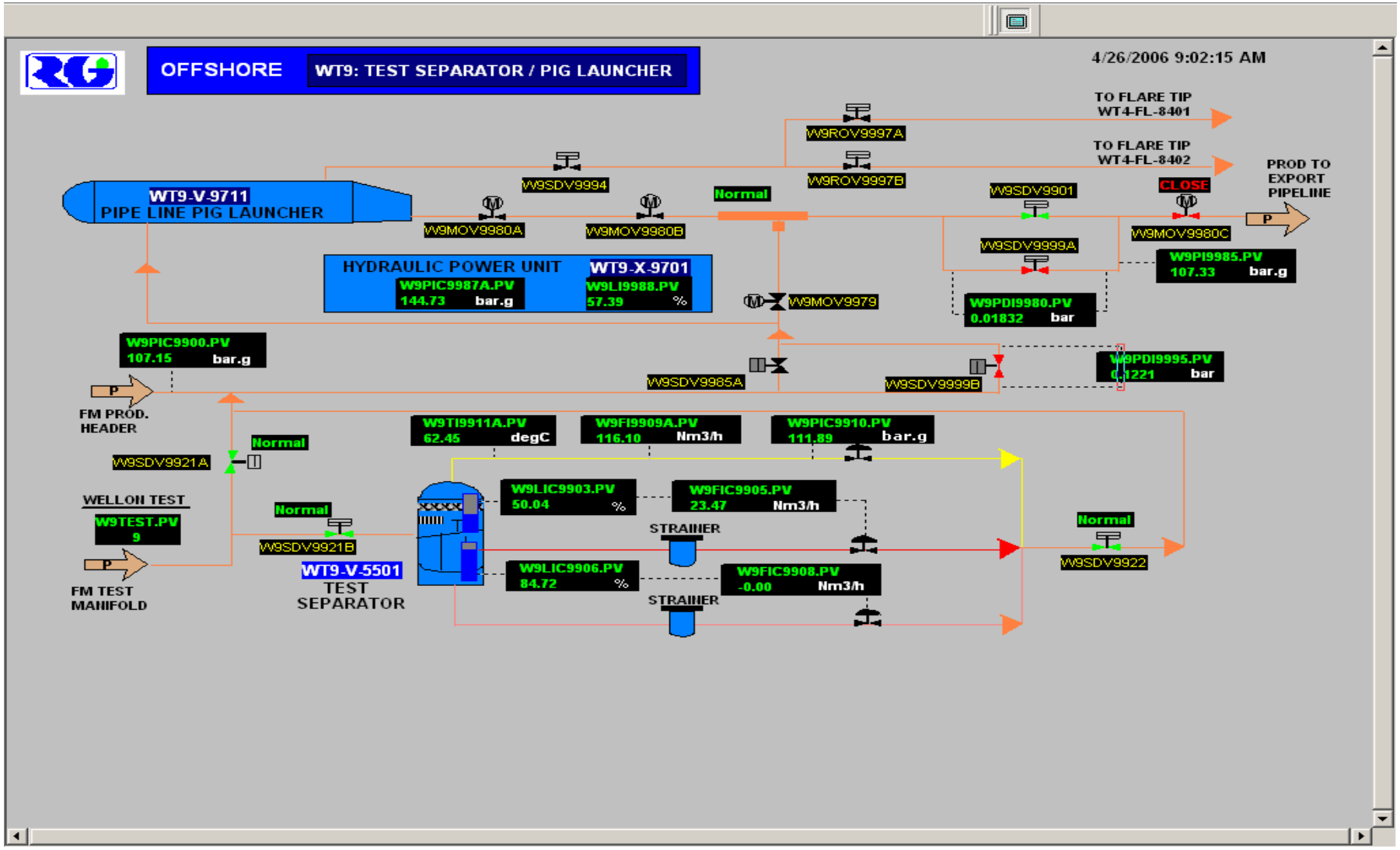

© 2008 OSIsoft, Inc. | Company Confidential

Offshore Fire & Gas Alarms

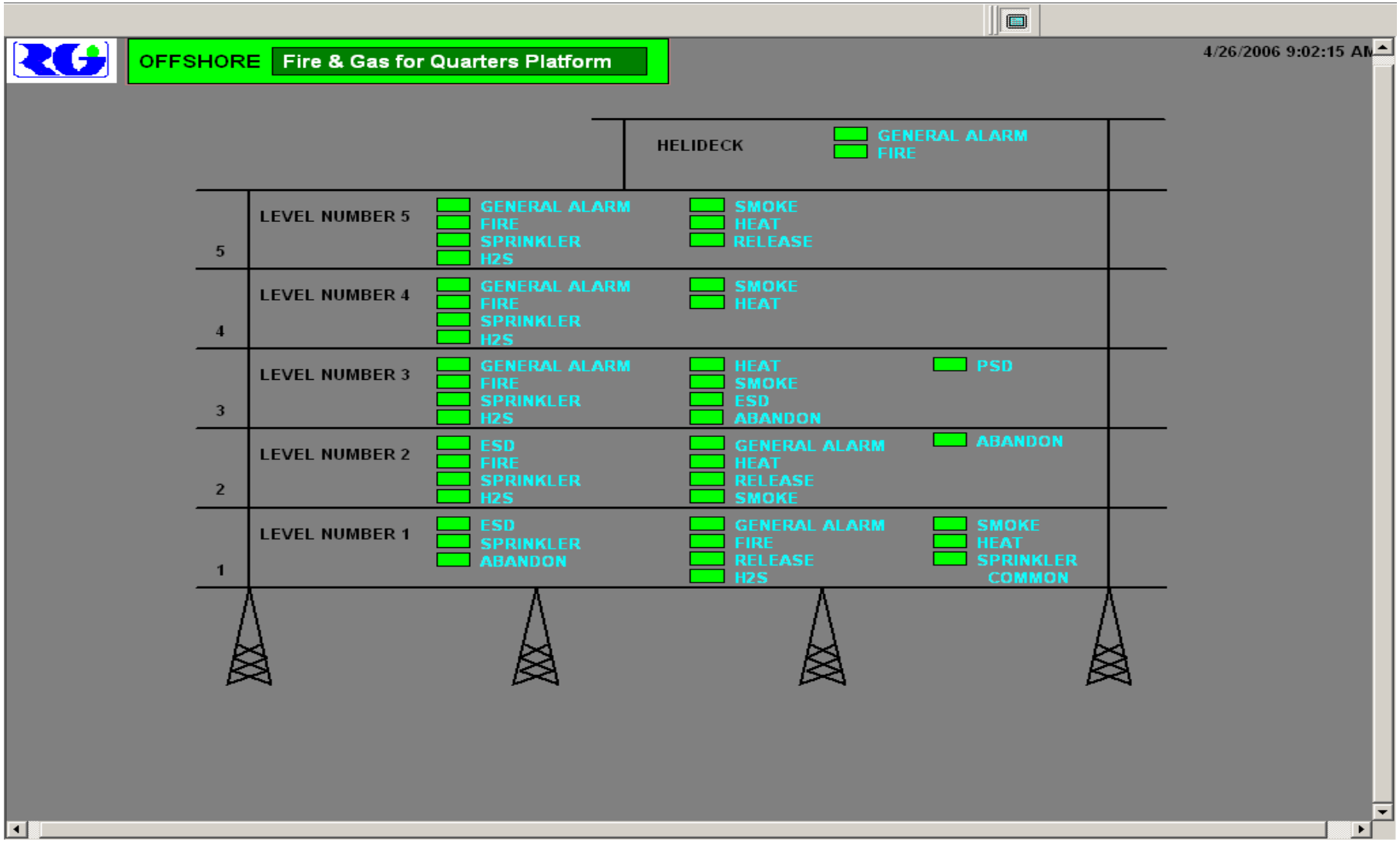

© 2008 OSIsoft, Inc. | Company Confidential

Flexware – RTIS – DCS Integration

- Compressors are required to be monitored and operated away from stonewall region
- Flexware is used to monitor compressor operation and report the performance
- Flexware calculation was automated with real time data
- RTIS provides: Stonewall alarm at DCS to alert panel operator whenever stonewall value deviate from limit, historical data and real time trends to monitor the compressors

© 2008 OSIsoft, Inc. | Company Confidential

Flexware – RTIS – DCS Integration

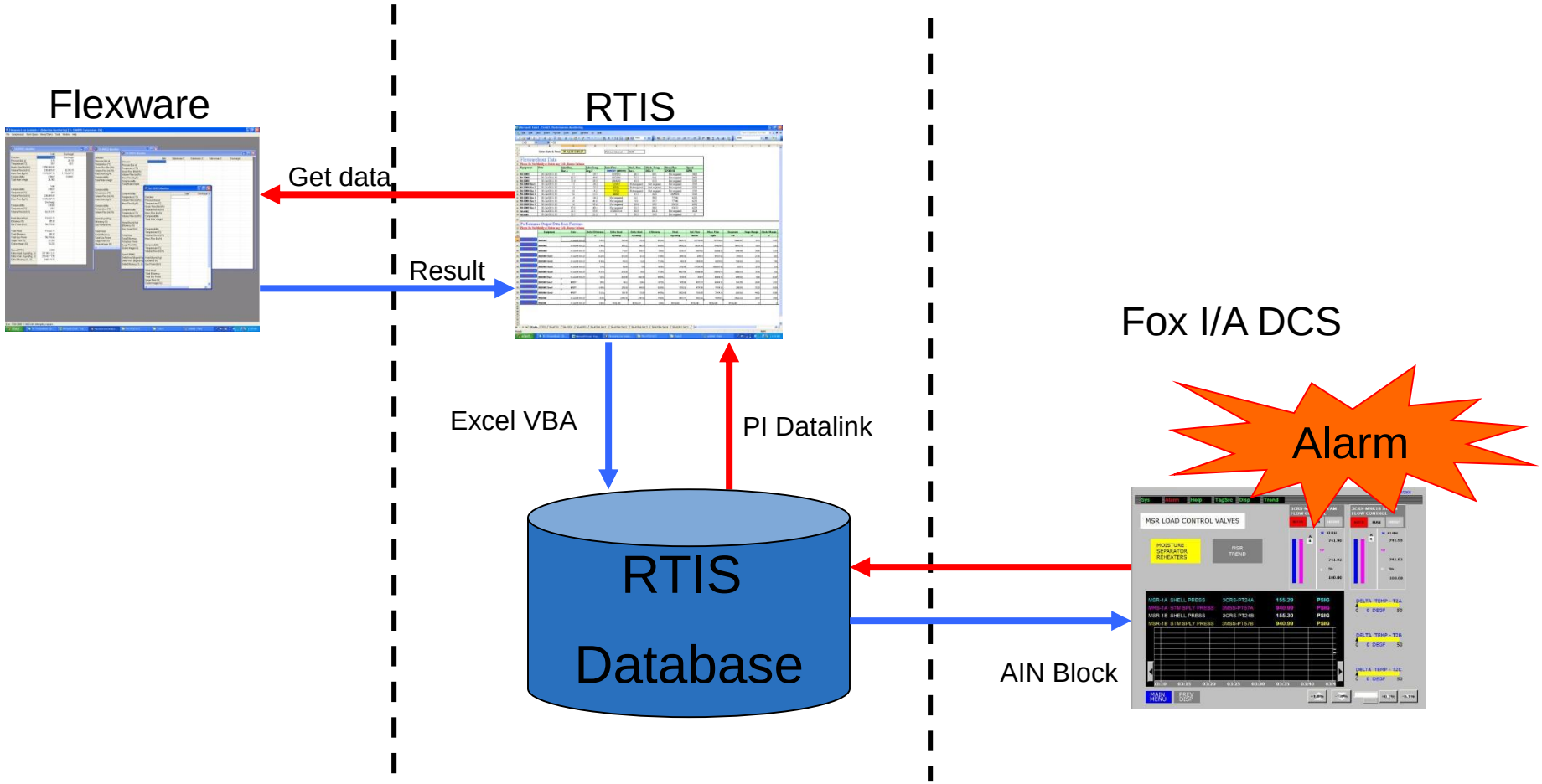

© 2008 OSIsoft, Inc. | Company Confidential

Flexware: Online Monitoring

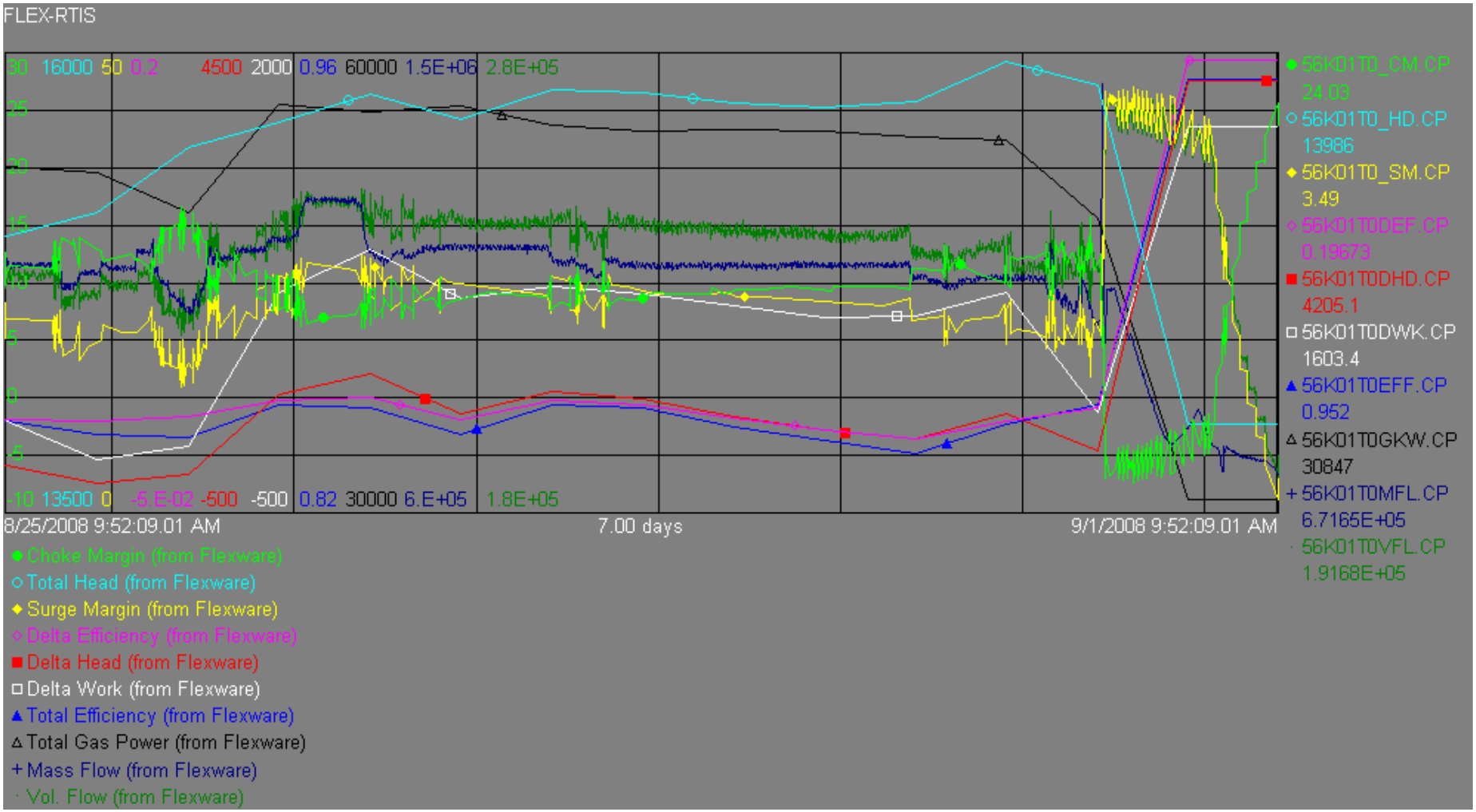

© 2008 OSIsoft, Inc. | Company Confidential