Digital Oilfields and Decision Support Applications at Chevron SJV

Presented by

Ravi Malla

UWT Program Manager, CHEVRON

© Copyright 2013 OSIsoft, LLC.

Summary

- Chevron's UWT Mobility is providing real-time dashboards embedded into their business processes and workflows.
- Human workflow is exposed for SMEs to provide real-time analysis and share recommendations with Decision Makers.
- Using OSIsoft' s PI System and Microsoft technology, this analysis is converted into Engineering Algorithms and fed into the Applications BI process.
- SharePoint is leveraged to provide real-time insight to decision makers.
- Real-time information is also provided to mobile operators using handhelds via dashboards, and trends.
- This innovative approach keeps feeding intelligence back into the system for ever-improving value.
- M2M enables wireless based real-time sync-up of the data

© Copyright 2013 OSIsoft, LLC.

UWT Mobility

- Addresses Upstream Field Data Capture Needs for
  - Reliability
  - Asset Integrity
  - Health and Equipment Safety

- Following are the Priorities:
  - Elimination of Paper based data capture and redundancy
  - Promote Condition based Data Capture and Automation
  - Attain Real-time Data Monitoring at Decision Support Centers
  - Provide Real-time Data Accessibility in Fields for Performance tuning
  - Promote M2M Communication

© Copyright 2013 OSIsoft, LLC.

Upstream

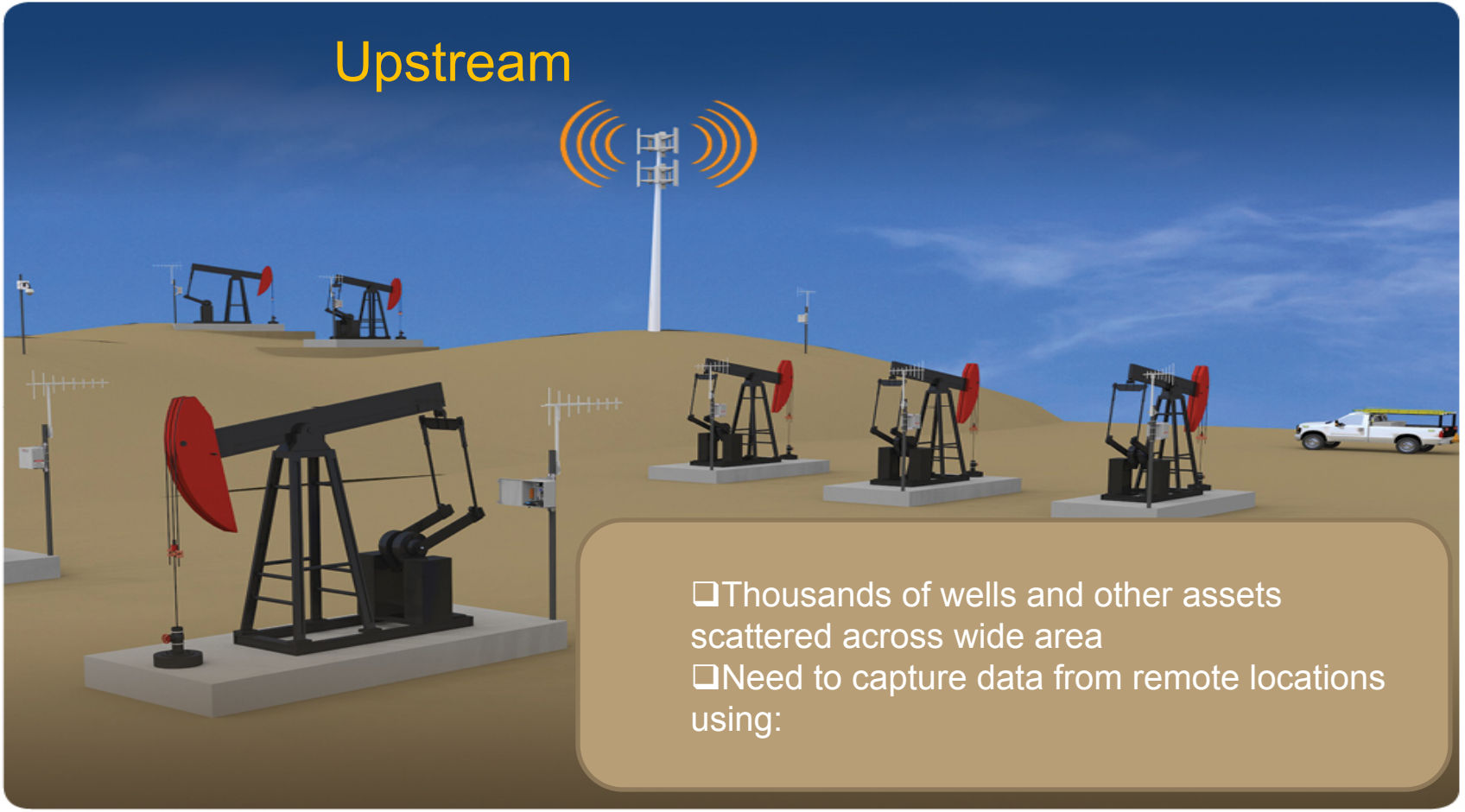

- Thousands of wells and other assets scattered across wide area
- Need to capture data from remote locations using:

© Copyright 2013 OSIsoft, LLC.

Challenge

Upstream asset surveillance and remote field data gathering needs

- Thousands of wells and other assets scattered across wide area
- Need to capture data from remote locations using:

❖Paper based routes
- Cumbersome
- Not Real-time
- Hard to track information

❖Home Grown Excel and Access based Apps
- Data Redundancy
- Hard to find Required Information
- Hard to maintain across the team
- Hard to maintain Security Features

❖Other Point Solutions
- Need for 3rd party access privileges
- Maintain Role Based Security Features
- Role Based Security
- Hard to meet Report Requirements
- Real-time Dashboards and Data Integration for the same
- No single source to capture the BI

© Copyright 2013 OSIsoft, LLC.

Solution (MDSA Framework)

Chevron MDSA framework using SharePoint Application with OSIsoft PI System

LEGACY

Paper based routes
- Cumbersome
- Not Real-time
- Hard to track information

Excel and Access based Apps
- Data Redundancy
- Hard to find Required Information
- Hard to share across the team
- Hard to maintain Security Features

Other Point Solutions
- Need for 3rd party access and enabling such security access privileges
- Hard to Maintain Role Based Security Features
- Hard to meet Report Requirements
- Real-time Dashboards and Data Integration for the same
- No single solution to capture BI

CURRENT

SharePoint Forms
- Condition Based (InfoPath)
- Real-time Data Capture stored in MS SQL
- Track Online using WebParts

SharePoint Excel and Access Services & SQL
- 360 Degree view of Data
- One Search feature of SharePoint
- SharePoint C&C
- Role Based Security and Federation

SharePoint Custom Applications
- Federation using Claims based Authentication
- Role Based Security Features using SharePoint Groups and AD
- Performance Point and SSRS
- OSIsoft PI WebParts, Microsoft SQL SSAS and SSRS
- Microsoft SharePoint and OSIsoft PI System tools like PI AF and PI ACE

© Copyright 2013 OSIsoft, LLC.

MDSA

Mobile Decision Support Applications

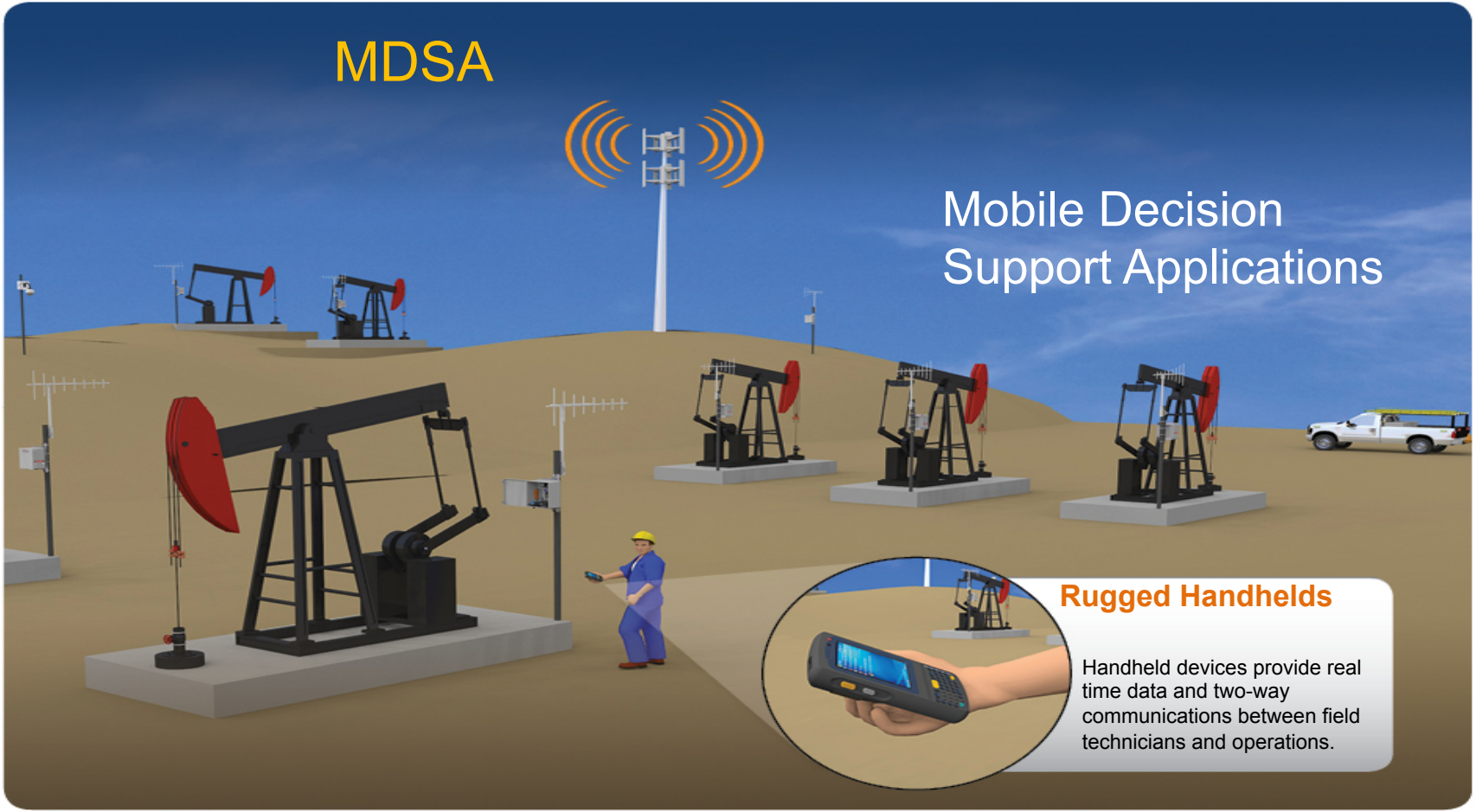

Rugged Handhelds

Handheld devices provide real time data and two-way communications between field technicians and operations.

© Copyright 2013 OSIsoft, LLC.

MDSA Framework Approach

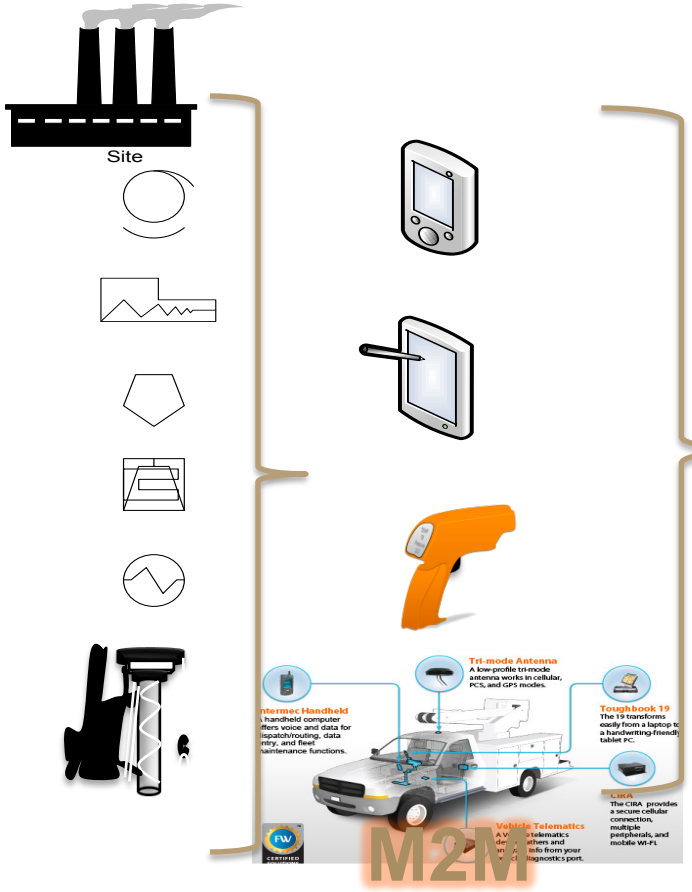

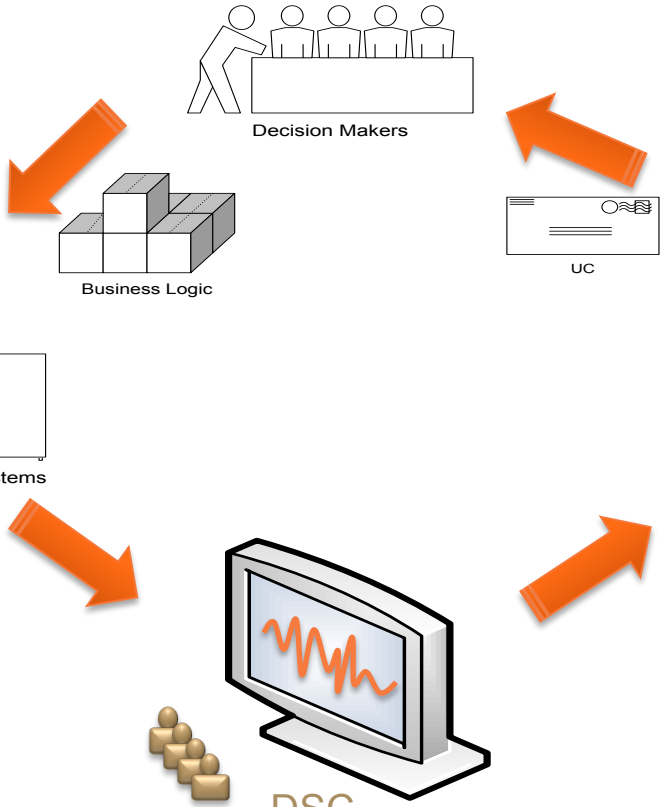

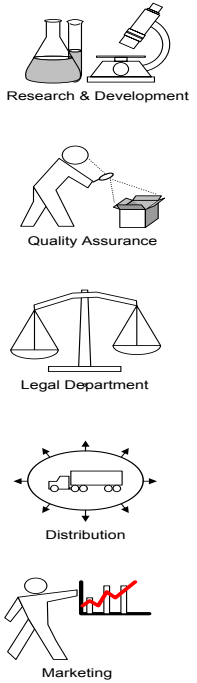

© Copyright 2013 OSIsoft, LLC.

MDSA User Interface

Joe Doe

Time Period

Region: Americas > SJV

From: Date 01 | Month MAY | Time 14:30

To: Date 01 | Month JUN | Time 14:30

Submit

Home | Usage Screen | Chemical Cost | Monitoring | Process | Train | Logs

Tree Map | Grid | Notifications | Alarms

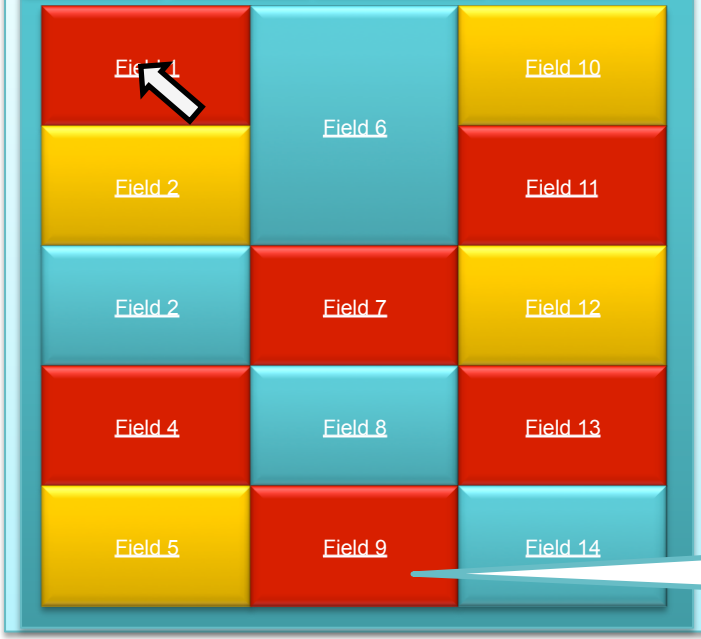

- CHEMICAL AND CORROSION
- HMBP
- V&V
- ROTATING EQUIPMENT
- ORD
- FLEET MANAGEMENT
- SCORECARD
- EMISSIONS

Level 1 | Level 2 | Level 3

Context Sensitive Tabs

Levels of Expertise in Monitoring

Monitoring Context

List of Menus visible are based on User Profile

Tree Maps providing option to drill down and see Diagrams, Maps etc

© Copyright 2013 OSIsoft, LLC.

DEMO

© Copyright 2013 OSIsoft, LLC.

What is M2M?

Leveraging Cellular Network Topologies

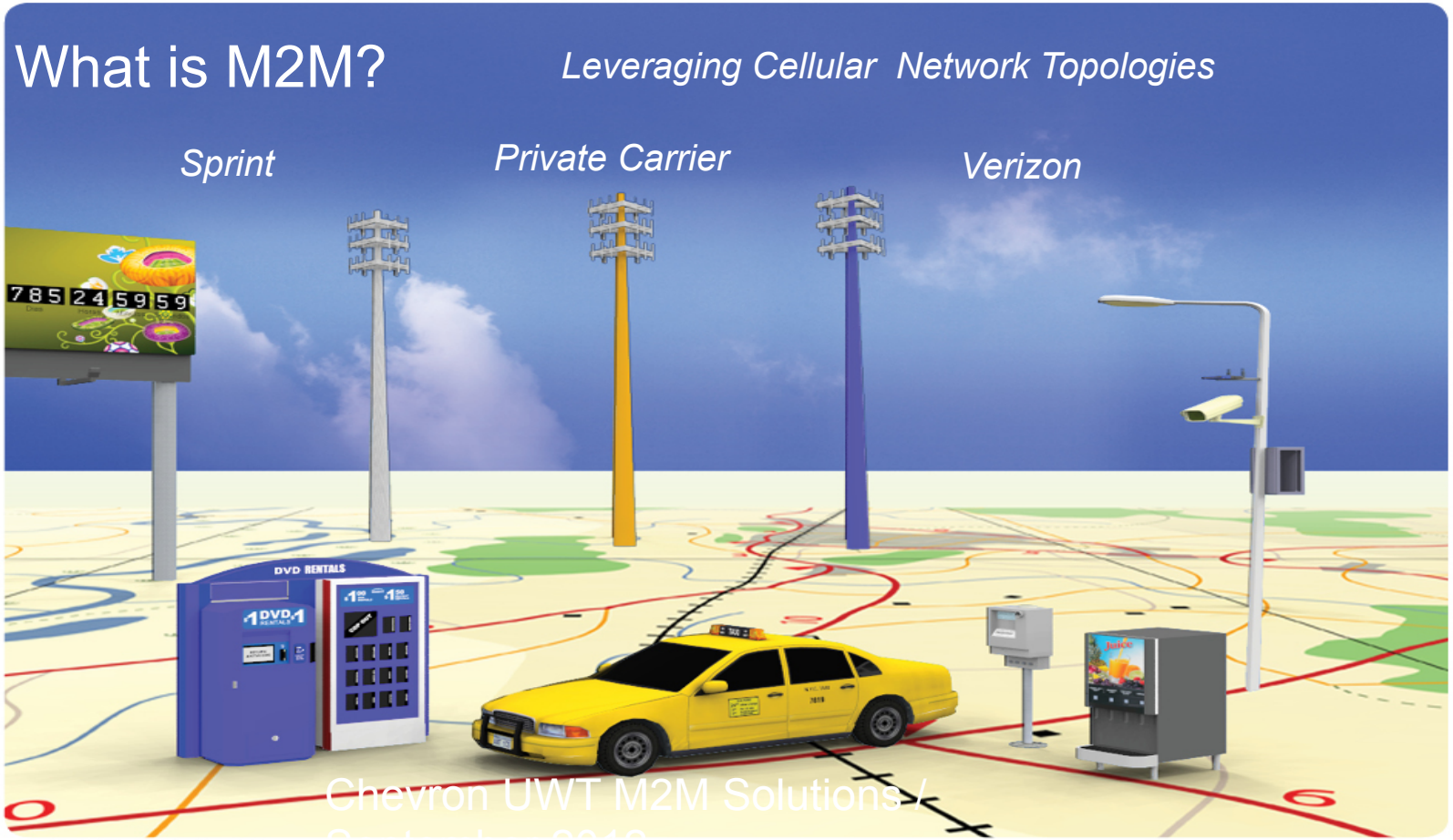

Chevron UWT M2M Solutions /

© Copyright 2013 OSIsoft, LLC.

M2M Systems Approach

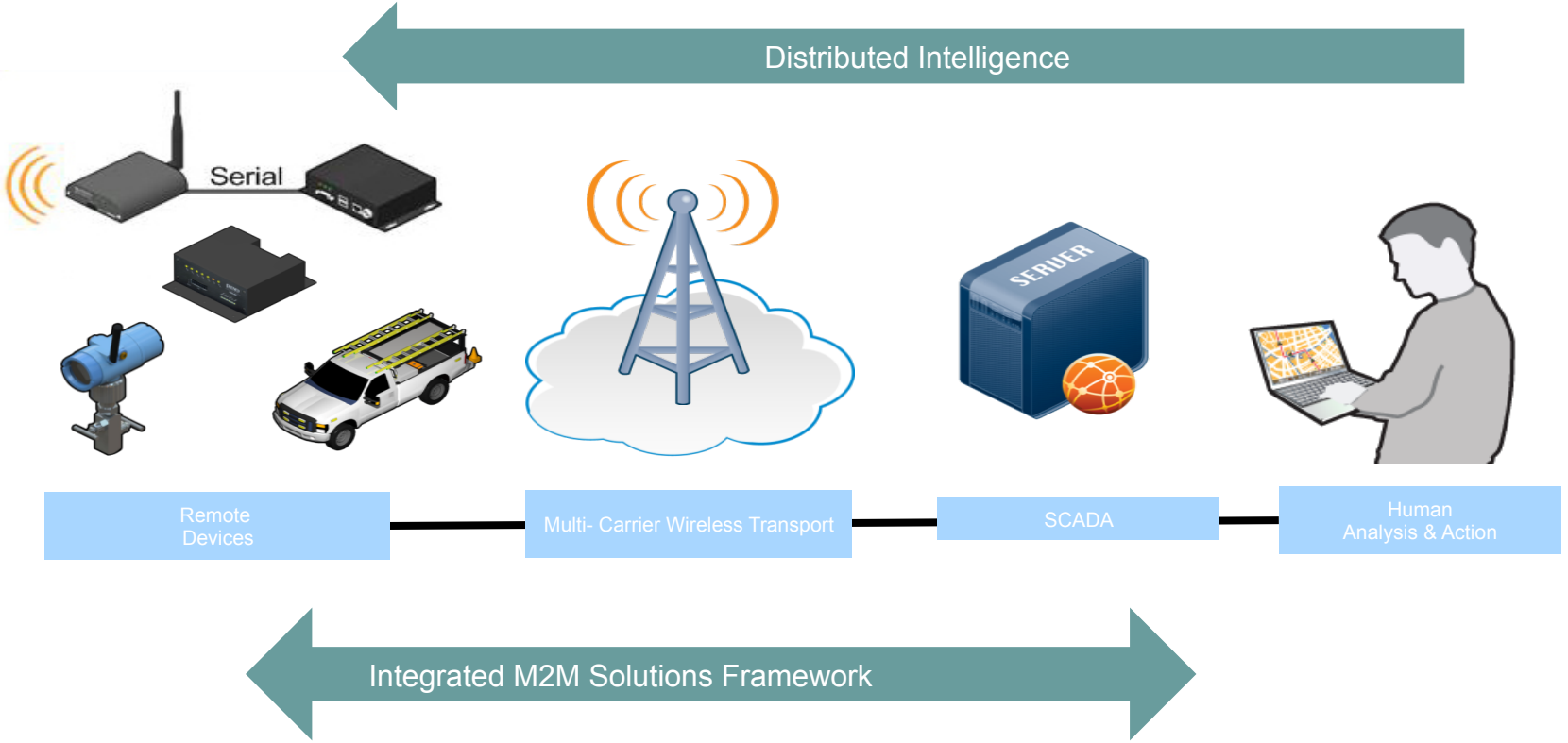

© Copyright 2013 OSIsoft, LLC.

Connected Worker

© Copyright 2013 OSIsoft, LLC.

Mobile-Ready Office

Mobile-Ready Office

Remote engineers can operate from connected office environment inside Mobile Command Trailers.

Easy to deploy system supports wireless voice & data utilizing multiple carriers for failover and redundancy.

© Copyright 2013 OSIsoft, LLC.

Security

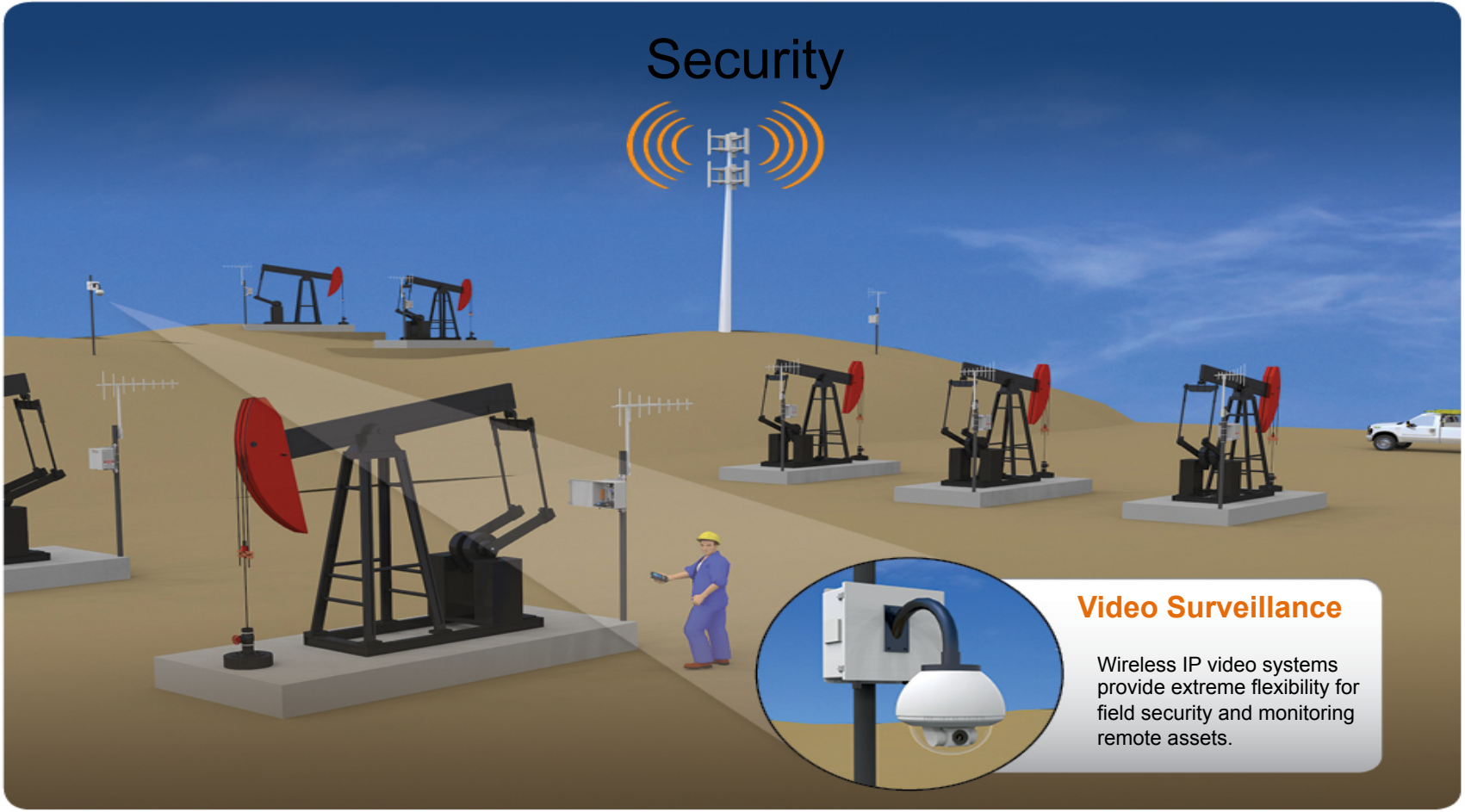

Video Surveillance

Wireless IP video systems provide extreme flexibility for field security and monitoring remote assets.

© Copyright 2013 OSIsoft, LLC.

Ravi Malla

rmalla@chevron.com

UWT Program Manager

© Copyright 2013 OSIsoft, LLC.

THANK YOU

Brought to you by

OSIsoft.

© Copyright 2013 OSIsoft, LLC.