

OSIsoft.

REGIONAL SEMINAR

A P A C

THAILAND

2011

JULY 26 - 29, 2011
THE WESTIN
GRANDE SUKHUMVIT HOTEL
BANGKOK

PI Client Updates

Presented by

Lyn Quek & Hideto Matsuu
Customer Support Engineer
OSIsoft Asia Pte. Ltd.

Outline

- PI DataLink
- PI ProcessBook
- PI WebParts

PI DataLink

- Add-in to Microsoft Excel to retrieve PI System data, create reports, perform calculations, and do analysis in a familiar environment
- OSIsoft's most popular product by installations

PI DataLink

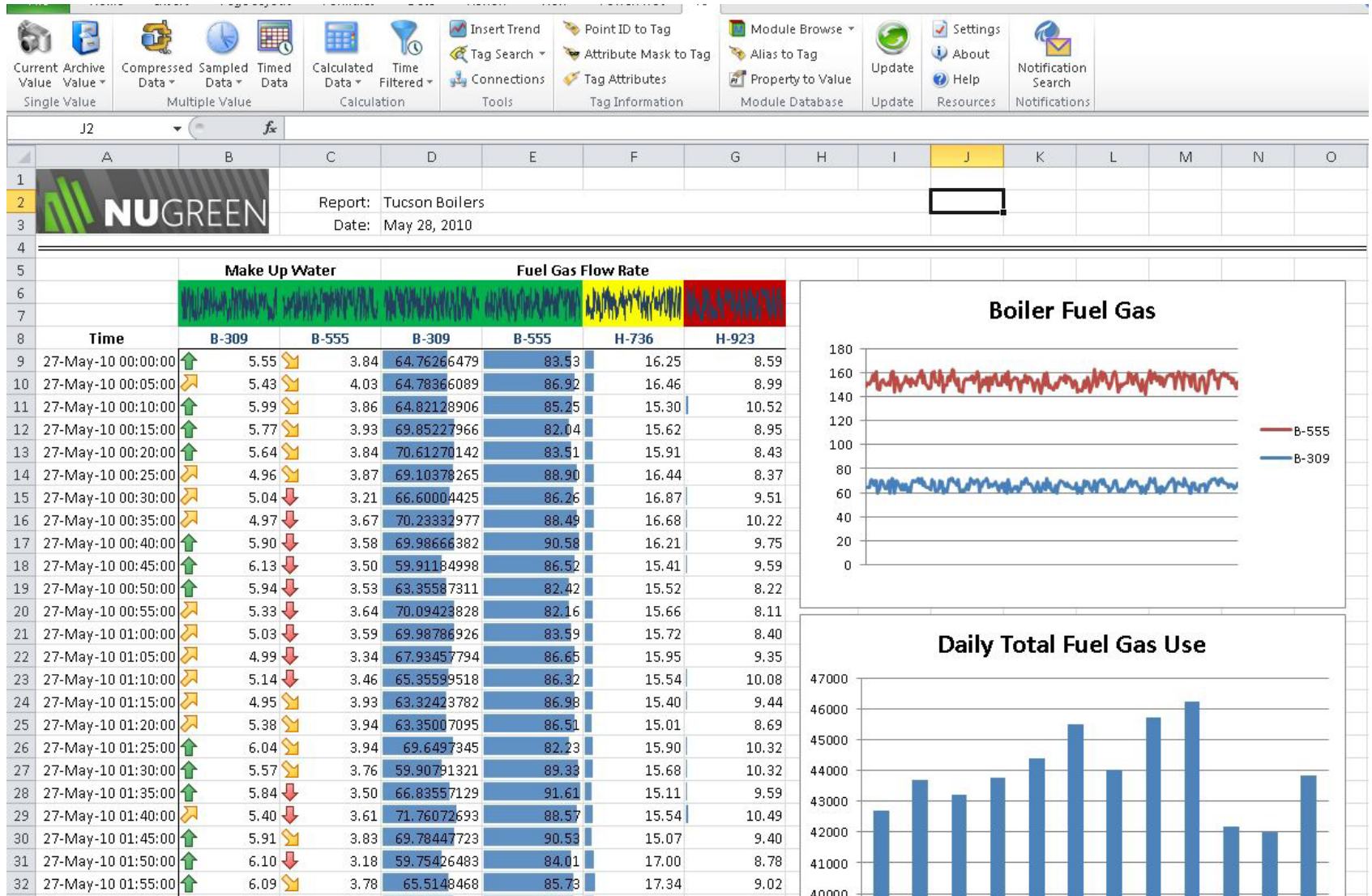

New Features

- Integration with PI AF

“I want to access my PI System data without having to know about tags.”

- Search

“I want to find relevant information quickly and easily.”

- Excel 2010 64-bit support

“I want to leverage my investment in the latest technologies to maximize my productivity.”

Disclaimer

PI DataLink is still under development. While the product is close to its final state, the exact implementation of features and functions, look and feel, are still subject to change.

Integrated PI AF Experience

You already know how to use it ...

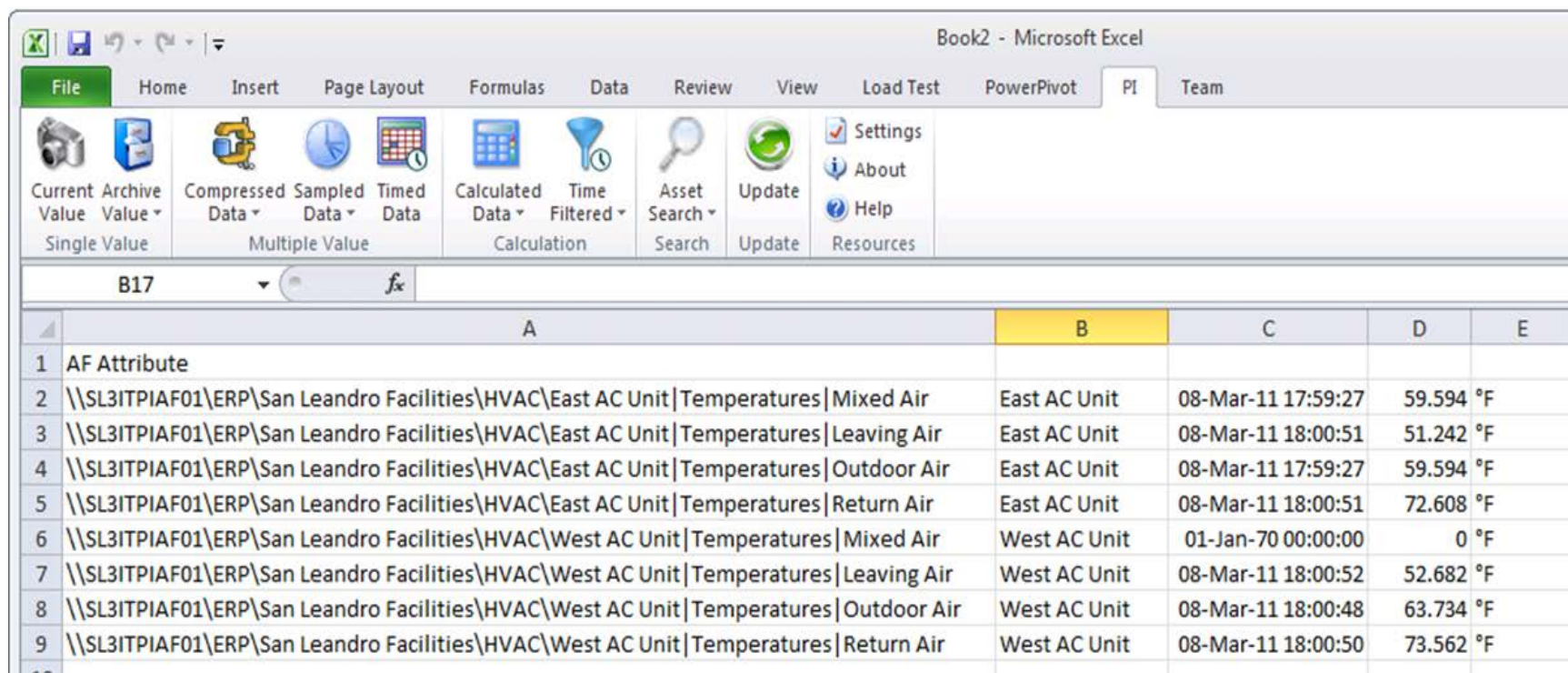

	A	B	C	D	E
1	AF Attribute				
2	\\SL3ITPIAF01\ERP\San Leandro Facilities\HVAC\East AC Unit Temperatures Mixed Air	East AC Unit	08-Mar-11 17:59:27	59.594 °F	
3	\\SL3ITPIAF01\ERP\San Leandro Facilities\HVAC\East AC Unit Temperatures Leaving Air	East AC Unit	08-Mar-11 18:00:51	51.242 °F	
4	\\SL3ITPIAF01\ERP\San Leandro Facilities\HVAC\East AC Unit Temperatures Outdoor Air	East AC Unit	08-Mar-11 17:59:27	59.594 °F	
5	\\SL3ITPIAF01\ERP\San Leandro Facilities\HVAC\East AC Unit Temperatures Return Air	East AC Unit	08-Mar-11 18:00:51	72.608 °F	
6	\\SL3ITPIAF01\ERP\San Leandro Facilities\HVAC\West AC Unit Temperatures Mixed Air	West AC Unit	01-Jan-70 00:00:00	0 °F	
7	\\SL3ITPIAF01\ERP\San Leandro Facilities\HVAC\West AC Unit Temperatures Leaving Air	West AC Unit	08-Mar-11 18:00:52	52.682 °F	
8	\\SL3ITPIAF01\ERP\San Leandro Facilities\HVAC\West AC Unit Temperatures Outdoor Air	West AC Unit	08-Mar-11 18:00:48	63.734 °F	
9	\\SL3ITPIAF01\ERP\San Leandro Facilities\HVAC\West AC Unit Temperatures Return Air	West AC Unit	08-Mar-11 18:00:50	73.562 °F	

... Use both PI AF and PI tag paths to locate PI System data

New PI DataLink Search Experience

- Find the data you want. Fast.
- Find tags and assets by name and relationships.
- Filter, sort, and scan the results.

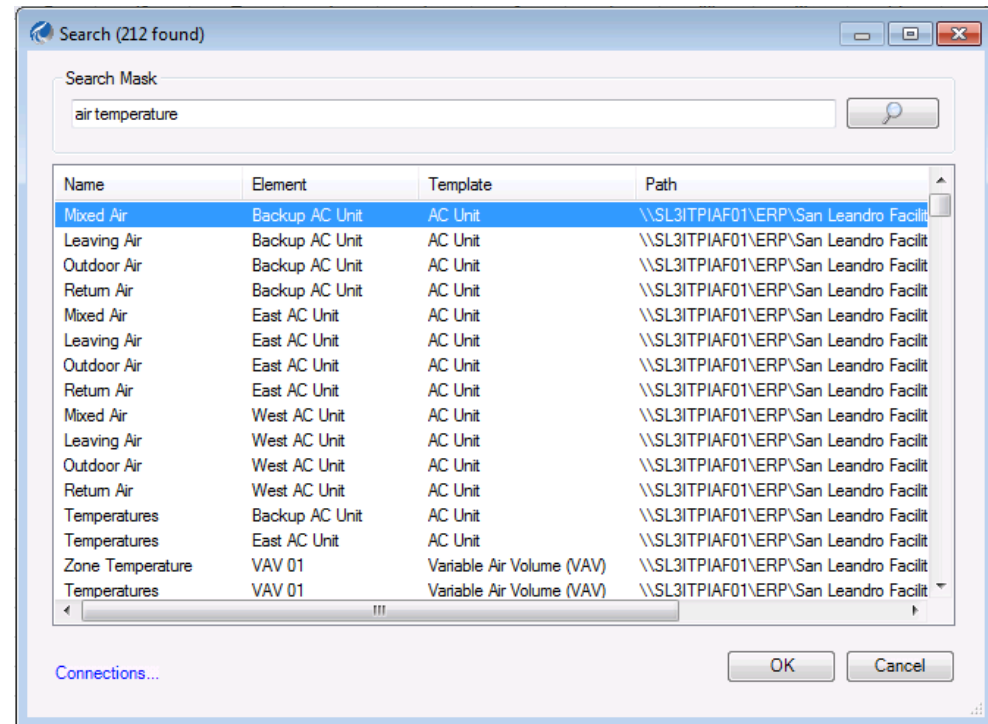

Excel 2010 64-bit Support

- More rows, more columns. Better BI.
- Compatible with all versions of Excel 2010
- Faster performance and more memory

Supported Platforms

Office Versions

- Excel 2007
- Excel 2010 (32-bit)
- Excel 2010 (64-bit)
- No longer supports Excel 2003 (or earlier)
 - Best PI AF Experience requires new Excel UI
 - Ribbon + Task Panes
 - Ending MS support for 2003
 - Mainstream Ended: April 14, 2009
 - Extended Support Ends: April 8, 2014

Operation Systems

- Windows XP (SP3) – Windows 7
- Windows Server 2003 (SP2) – 2008R2
- NET Framework 4.x required

Things to Note

- Trend Control
 - 32-bit: Display & Update Existing Displays. No editing or creating new Trends
 - 64-bit: Not Available. Trends display as static images and do not update.
- MDB Functions
 - Refresh, Recalculate and Select existing function.
- Recommend upgrading to PI Server 2010

Other Notables

- Improved install experience
 - Single 32/64-bit kit
 - All pre-reqs included (no PIAs)
 - More reliable and easier to customize for large deployments
- Recent Highlights
 - Update Function
 - Internationalization

PI ProcessBook: What's Here, What's Coming

Best Current Features (v3.2)

- Asset-based Element Relative Displays
- Playback
- Trending features
- Bookmark Navigation
- PI Notifications support
- Details and Annotations
- Data Favorites

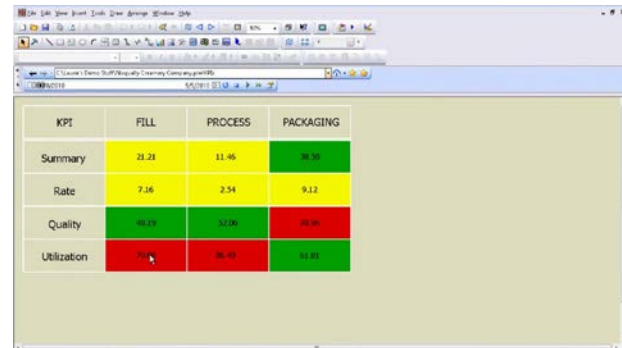

KPI	FILL	PROCESS	PACKAGING
Summary	22.28	11.46	26.30
Rate	7.16	2.54	9.22
Quality	98.73	97.06	99.96
Utilization	99.99	99.99	99.99

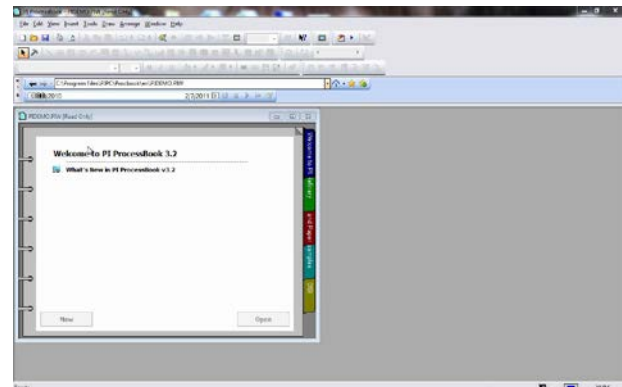

Short-term Plans

PI ProcessBook 2011 (v3.3)

- Internationalization
- Time handling tools
- Deeper asset support
- Some new symbol library images

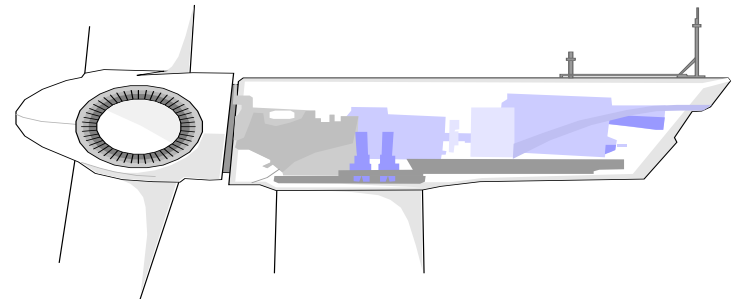

Korean Language

Korean
version

File Edit View Insert Tools Draw Arrange Window Help

100%

2011-03-13

C:\Users\Wdieffenbach\Documents\#디스플레이1.PDI

디스플레이1

플롯-0

100

80

70

60

50

40

30

20

10

0

10 1939

33.4336

English text

여

못으 드려

AF2.\UC2011PB\UC2011PB_AF\UC2011PB ModuleDB\PowerCo\Generation\Area 1\Unit 1\Gas Heat Content

1011.62

2011-03-15 오후 2:43:16

P1 Language Settings Tool

언어 표시 언어 설정 정보

PI 데스크톱 응용 프로그램의 사용자 인터페이스에 대한 표시 언어를 설정합니다.

☐ 설치 시 지정된 기본 표시 언어를 사용합니다 [한국어]

☐ 현재 Windows 운영 체제 표시 언어와 일치하도록 설정합니다 [한국어]

☒ Windows 사용자 계정에 대한 다른 표시 언어를 선택하십시오.

English

변경 내용을 적용하려면 모든 PI 응용 프로그램을 종료한 다음 다시 시작하십시오. 이 설정을 적용하면 선택한 언어가 모든 현지화된 PI 데스크톱 응용 프로그램에 적용됩니다.

확인 취소

준비

서버 시간

NUM

English Language

English
version

English text

여

물이다

AF2.\UC2011PB\UC2011PB_AF\UC2011PB ModuleDB\PowerCo\Generati
1011.08
2011-03-15 오후 2:22:16

ProcessBook Preferences

General Table of Contents Display Window Trend Trend Elements

Author

Startup File

Library File

Prefer Run Mode Create Backup Files

Keep snapshot values on updating plots

Choose the language to use with PI desktop applications: Language Settings...

PI Language Settings Tool

Display Language About Language Settings

Set a user interface language for PI desktop applications:

Use the default language specified at installation time [한국어]

Match the current Windows display language set for your operating system [English]

Select a different language for your Windows user account

English

The changes will take effect after you exit and restart application. The selected language applies to all localized PI desktop applications starting after this setting.

English Version with US Time Format

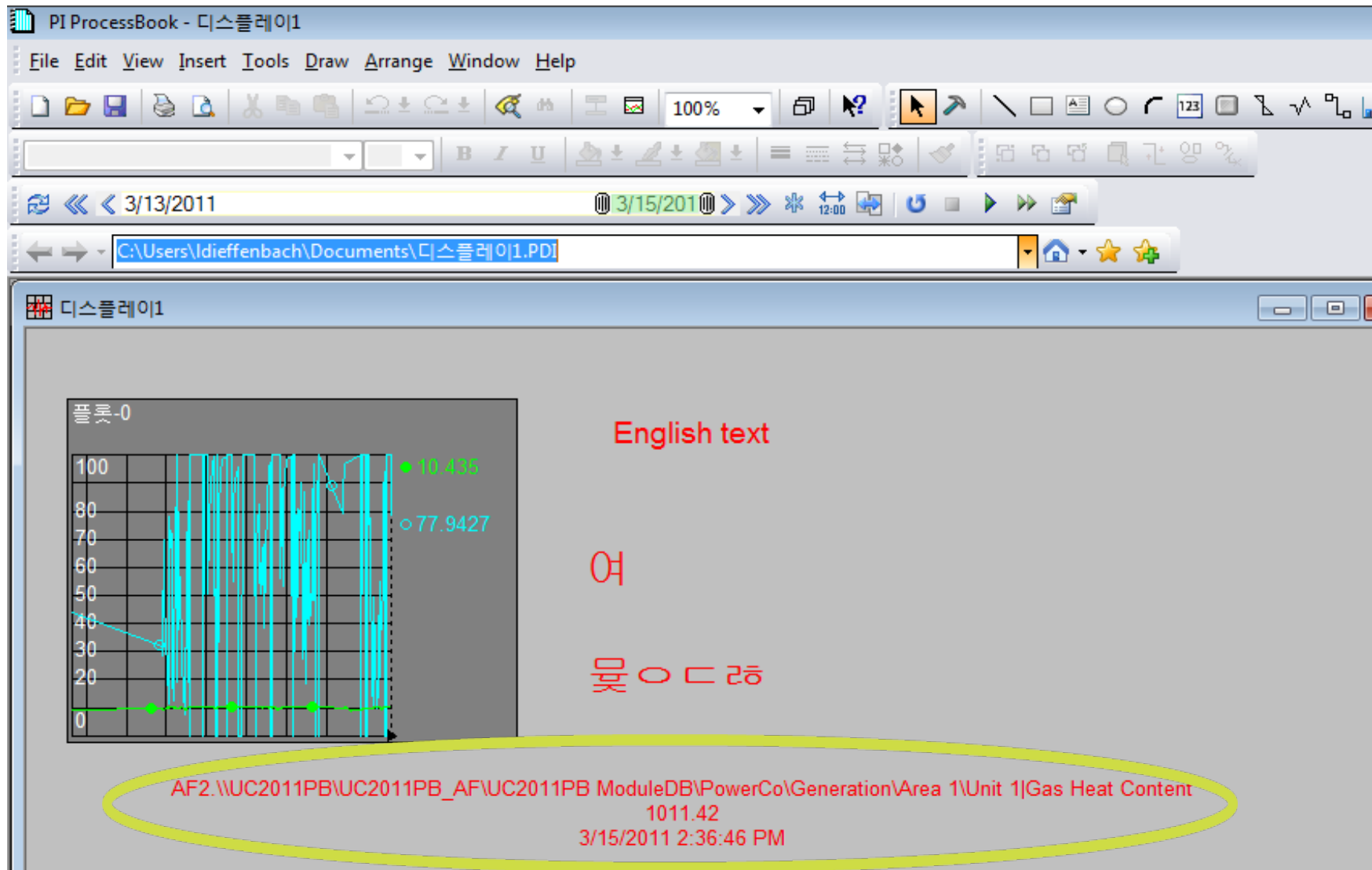

The new Time and Playback bar

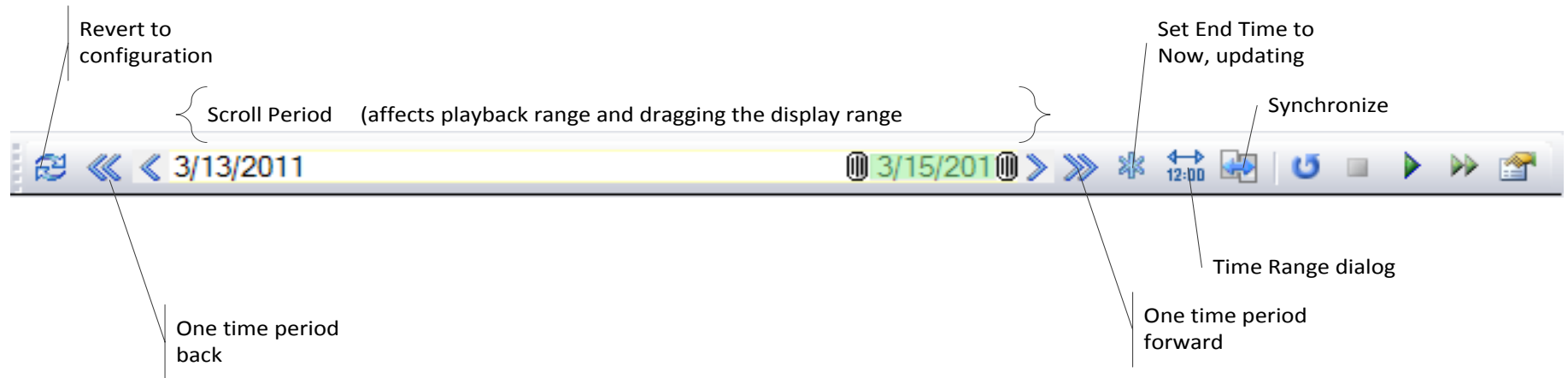

New Renewable Energy Images

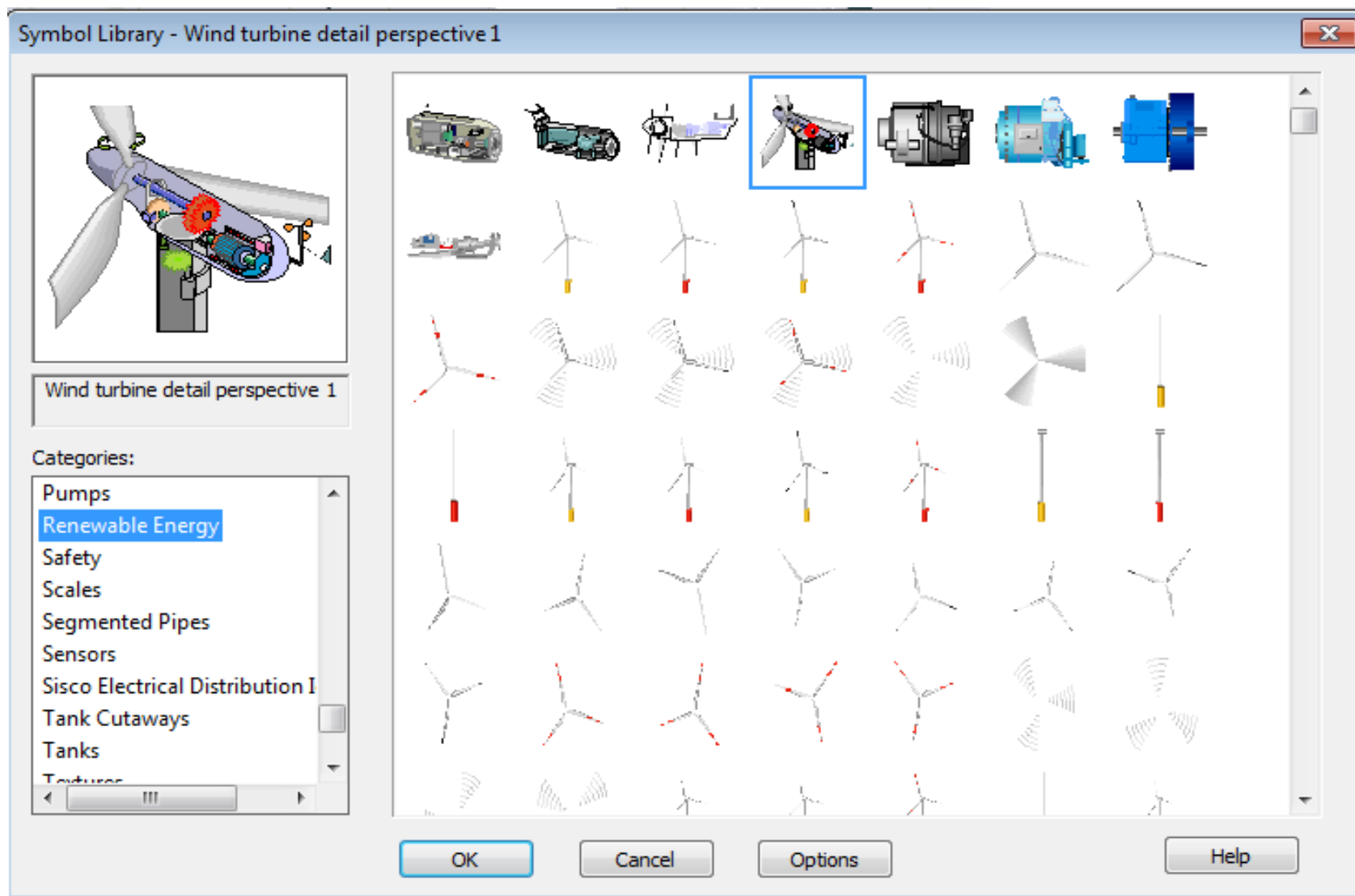

Strategic Directions

- Support new tools and products (e.g, interoperability, support event frames)
- Continue support for existing content

PI WebParts:

Save time, save money, enjoy your life

Characteristic of PI WebParts

It is for checking PI data by Web browser

You can check PI data any time

Checking data is important

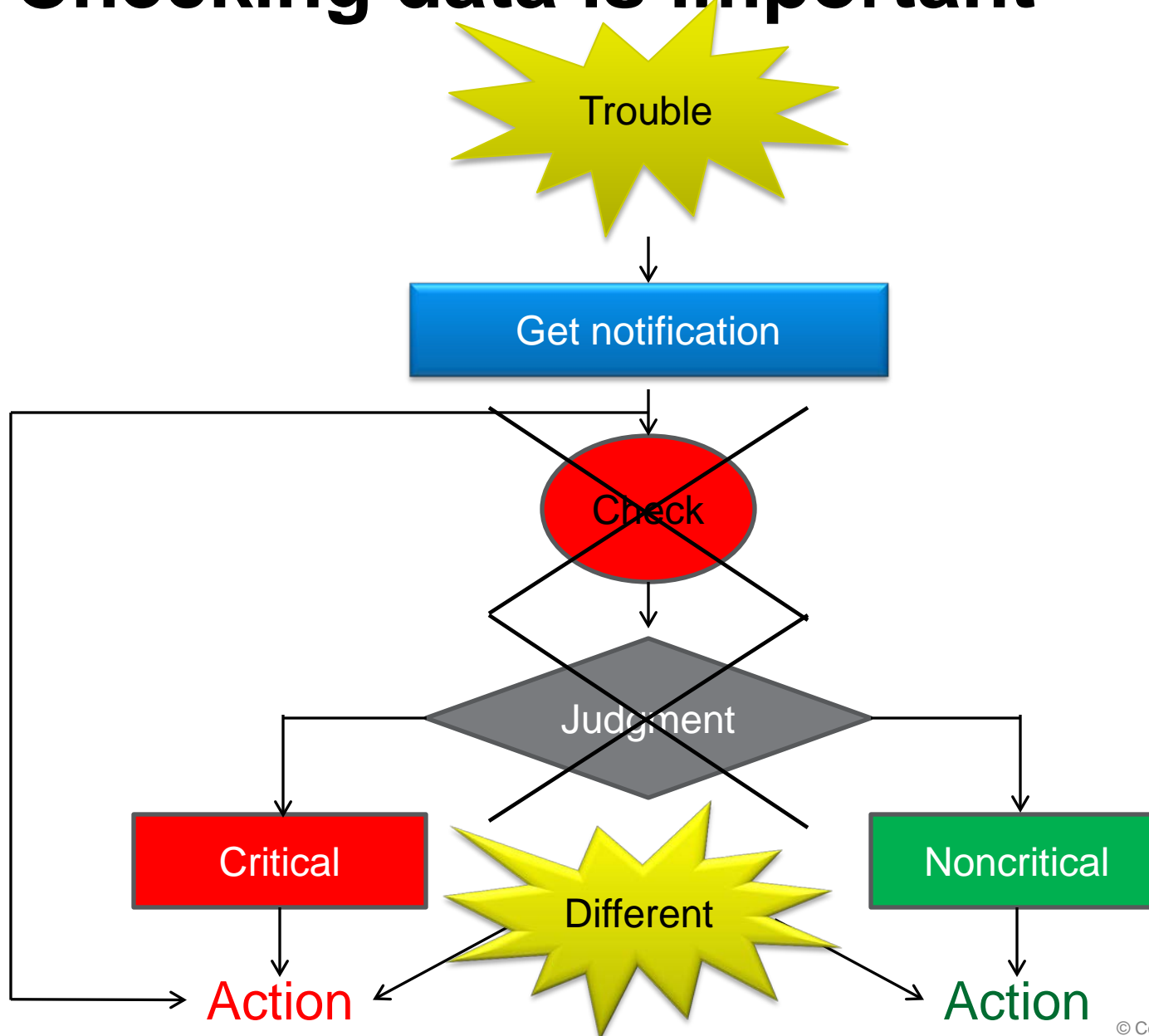

Example Situation

Example Situation

Warning:
High
Temperature

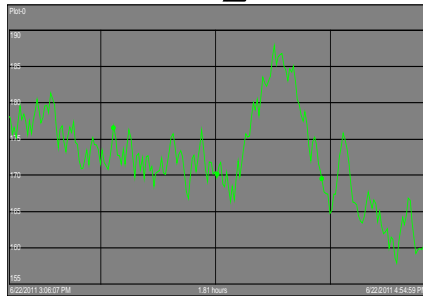

Keep eyes on a screen

Example Situation

Warning:
High
Temperature

Benefits

- Save time
- Save money
- Minimize risk
- Minimize stress

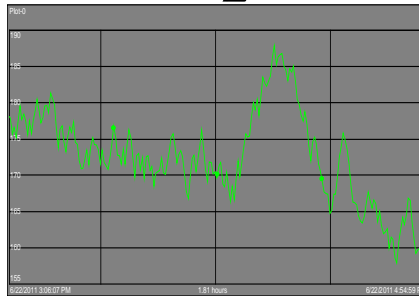

Keep eyes on a screen

Take action immediately

New Features:

Save time, increase the quality of job

Let's reduce your workload

When you want to add a new tank

- Previous version
 - Add a new tank to AF server
 - Edit PI WebParts
- New version
 - Add a new tank to AF server

Elements

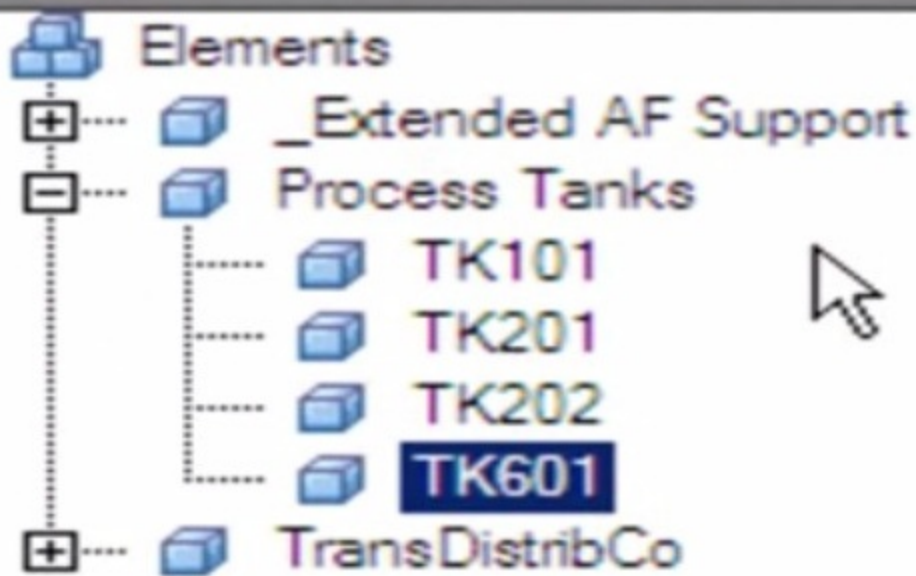

LAST_CERT 2010-12-13
 CERT_BY Tony Wilson
 NEXT_PM 2011-03-13

• 62.659 / 2/25/2011 11:30:00 AM

Production Tasks

<input type="checkbox"/>	Type	Title	<input type="checkbox"/> Assigned To	Status	Priority	Due Date	% Complete	Predecessors
<input type="checkbox"/>		Maint Records Review		In Progress	(2) Normal			
<input type="checkbox"/>		Section Fire Drill		Deferred	(1) High			

➤ Add new item

Pressure - Last 24h

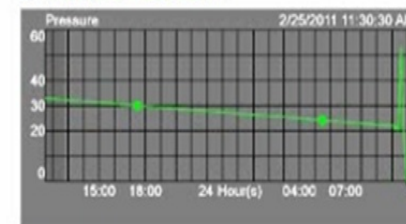

Pressure

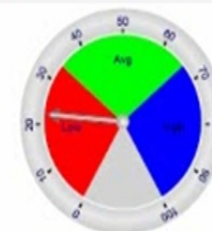

Elements

- Elements
- + ... _Extended AF Support
- ... **Process T**
 - TK10
 - TK20
 - TK20
 - TK60
- + ... TransDistr

Process Tanks

General Child Elements Attributes Ports Version

New

Convert

Create or Update Data Reference

Find

Make Root Node

Refresh

Copy

Paste

New Child Element

New Element

New Model

Add Element Reference...

New Attribute

New Port

Elements

- Elements
 - _Extended AF Support
 - Process Tanks
 - TK101
 - TK201
 - TK202
 - TK601
 - Process_Tanks10
 - TransDistribCo

Process_Tanks10

General Child Elements Attributes Ports Version

Name: TK501

Description:

Template: Process_Tanks

Categories:

Default Attribute: <None>

[Extended Properties](#)Find: [Parents](#) [Models](#) [Layers](#) [Connections](#) [Analyses](#)

Pressure - Last 24h

Pressure

* 0 : 2/25/2011 1:39:00 PM

Dataset	Value
LAST_CERT	2010-09-17
CERT_BY	Harold Swain
NEXT_PM	2011-04-21

Type	Title	Assigned To	Status	Priority	Due Date	% Complete	Predecessors
Document	Maint Records Review HEV		In Progress	(2) Normal			
Document	Section Fire Drill HEV		Deferred	(1) High			

 Add new item

Summary

PI Client Updates

PI WebParts

- If you use PI WebParts
 - Save money
 - Save time
 - Minimize risk
 - Minimize stress
 - Enjoy your life
- If you use new version of PI WebParts
 - Reduce workload
 - Save time

We recommend you to use the current version of PI WebParts

PI DataLink

- Integration with PI AF

“I want to access my PI System data without having to know about tags.”

- Search

“I want to find relevant information quickly and easily.”

- Excel 2010 64-bit support

“I want to leverage my investment in the latest technologies to maximize my productivity.”

PI ProcessBook

- Enjoy the newest features of PI ProcessBook (v3.2)
- PI ProcessBook 2011 (v3.3)
 - Internationalization
 - Time handling tools
 - Deeper asset support
 - Some new symbol library images

Thank you