



The Importance of a Real-Time Data Infrastructure for IIOT, Advanced Analytics, & Big Data

Rick Howell – Real-Time Data Supervisor, Devon Energy

Outline



- **Overview of the PI System at Devon**
- **Devon Energy's Digital Transformation**
- **Role of The PI System and the PI Integrators for BA**
- **Use Case Examples**
- **Community Model – Coiled Tubing**
- **Streaming In Memory Analytics**
- **Best Practices**

A Leading North American E&P

- **Focused and balanced asset portfolio**

- Proved reserves: 2.2 Billion BOE
- Net production: 680 MBOED
- Upstream revenue: 60% liquids

- **Stable Production**

- 5.5 Million operated acres
- 30,000 producing wells
- World-class heavy oil projects
- Top-tier liquids-rich gas plays

- **Delivering visible, low-risk production growth**

Note: All figures represent Devon's retained asset portfolio.



Devon's Digital Transformation

Focus on Productivity, Lifting Costs, & Empowerment

- 2011** **Data Management and Governance**
- 2012** **Automation & Communication
OSIsoft EA**
- 2013** **Production DSC's***
- 2014** **WellCon DSC***
- 2015** **Analytics**

***Decision Support Centers**



Devon's Digital Transformation

Our Organization

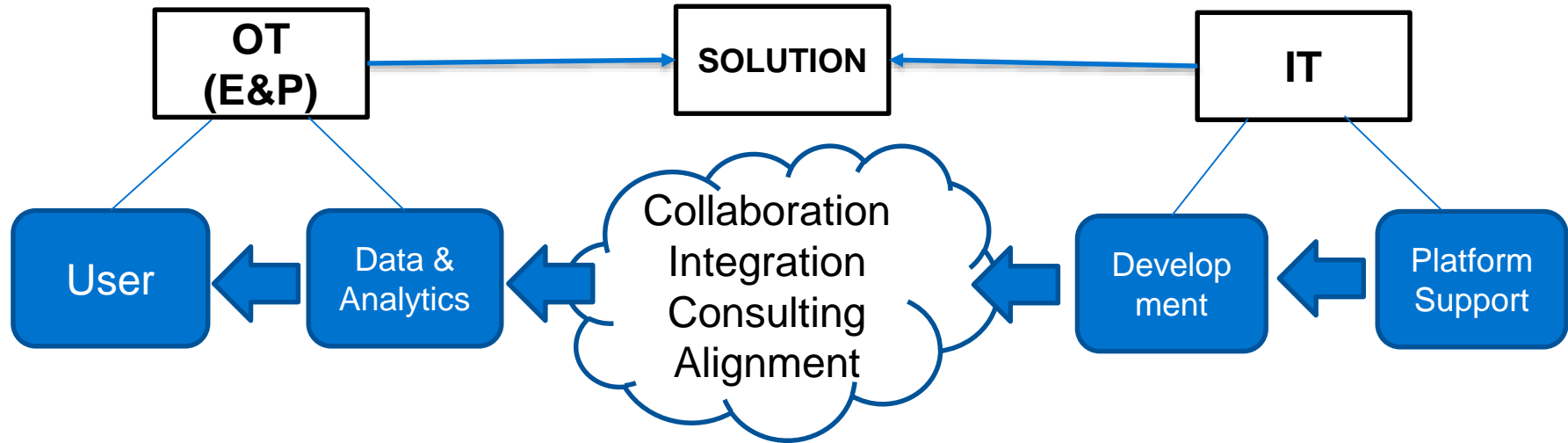

A Continuing Journey with the EA (2012)

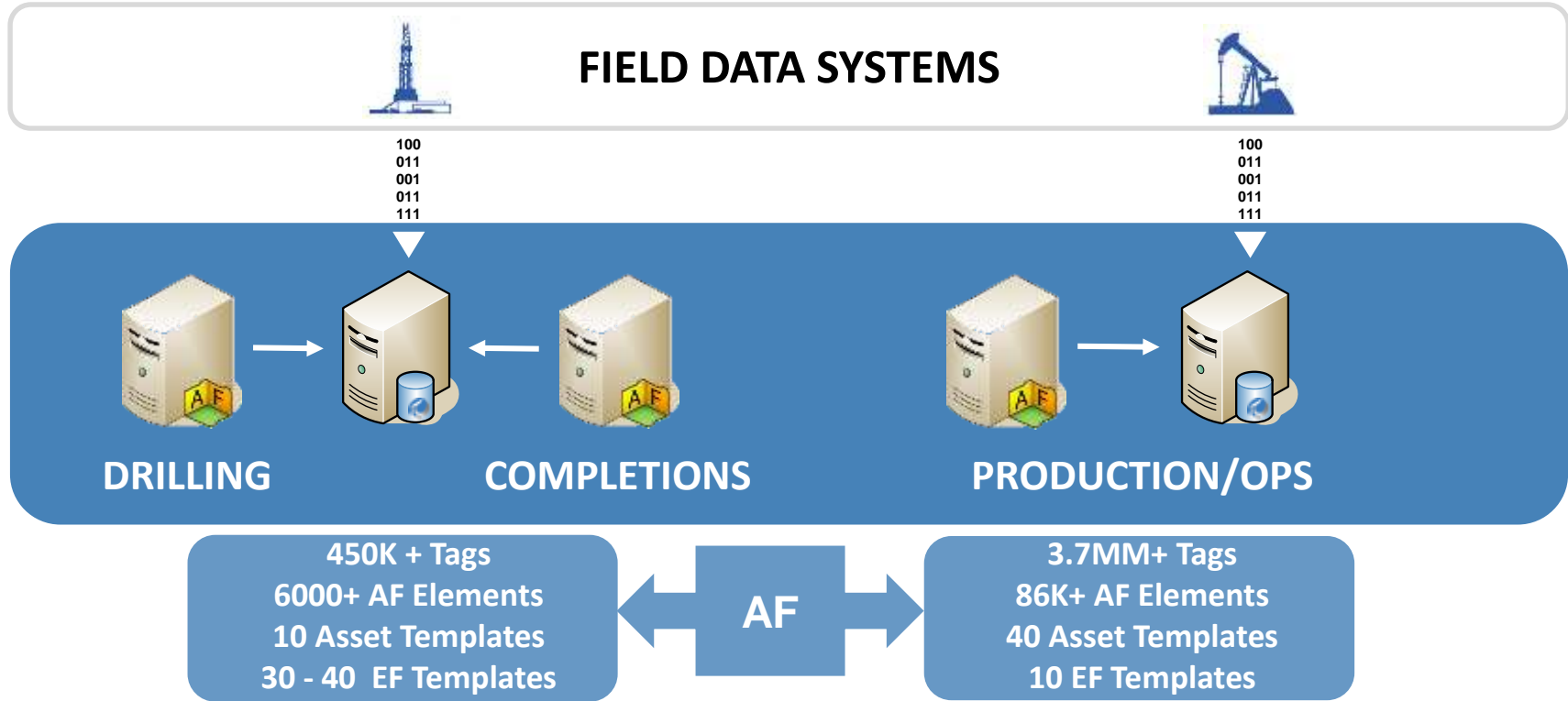

PI Asset Framework – The Foundation

- **Our Evolution with PI AF – a Journey**
- **The power of smart asset and analysis templates**
- **Driving standardization and simplification**
- **Enableing new operating models (WellCon)**
- **Enables distributed analytics and self serve BI**
- **IIOT**

PI Integrator for Business Analytics – Self Service BI

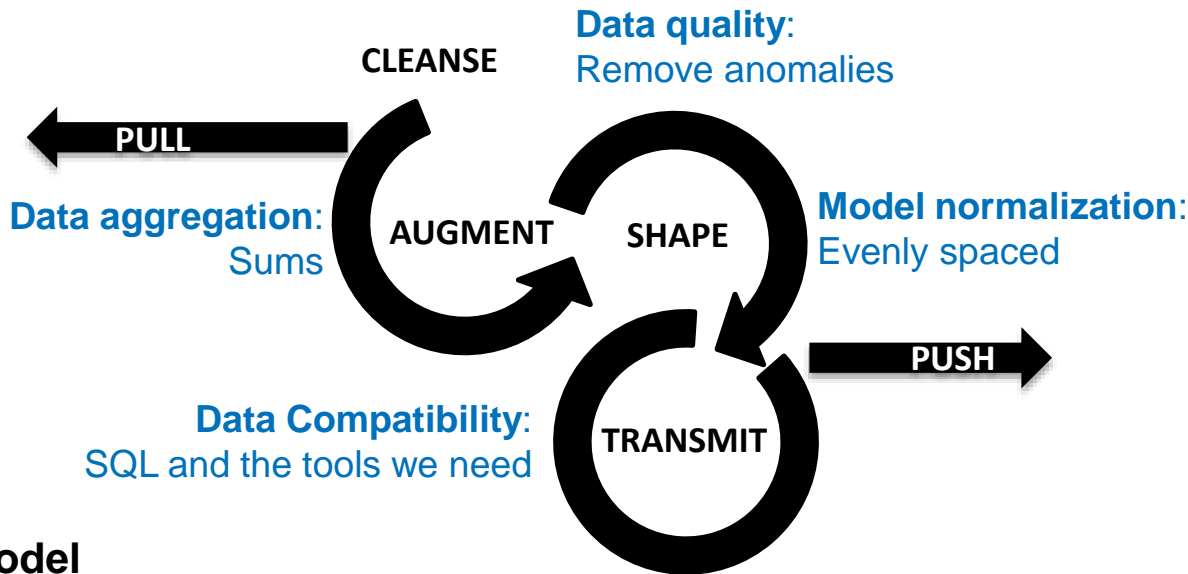

**PI AF OT Data Model
is Foundational for
the Integrators**

Use Case Examples

Integration with ESRI – Tank Battery Analysis

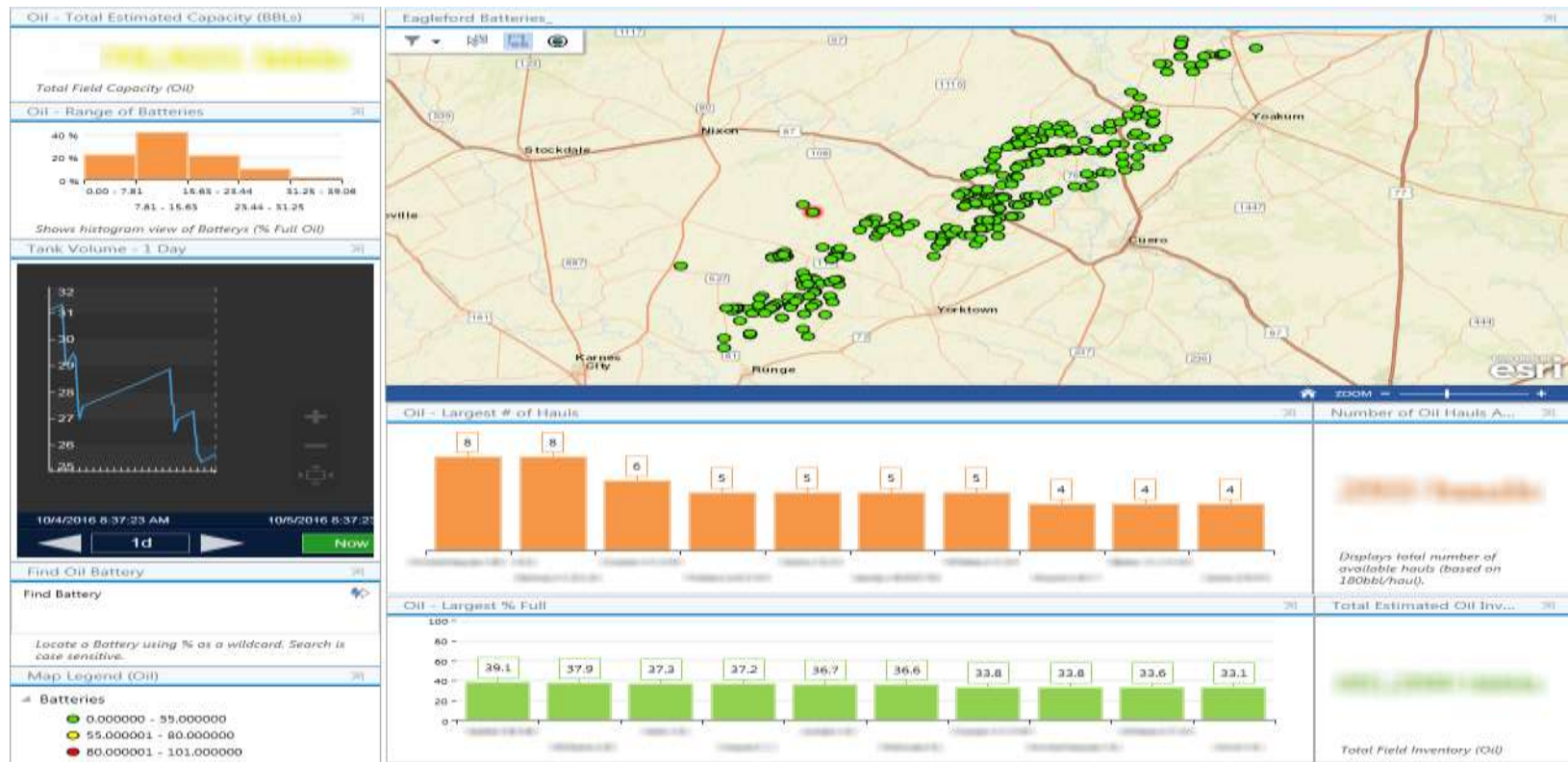

Drilling Phase Performance Comparison

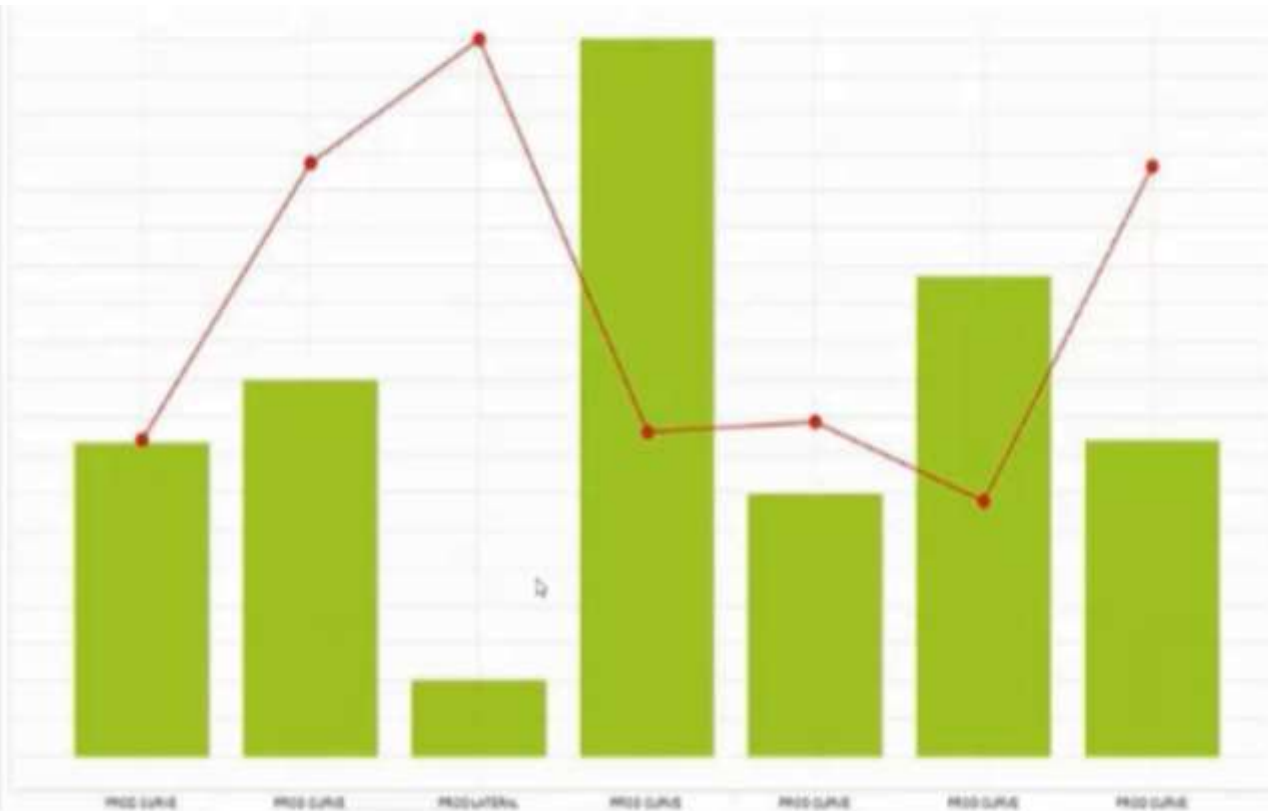
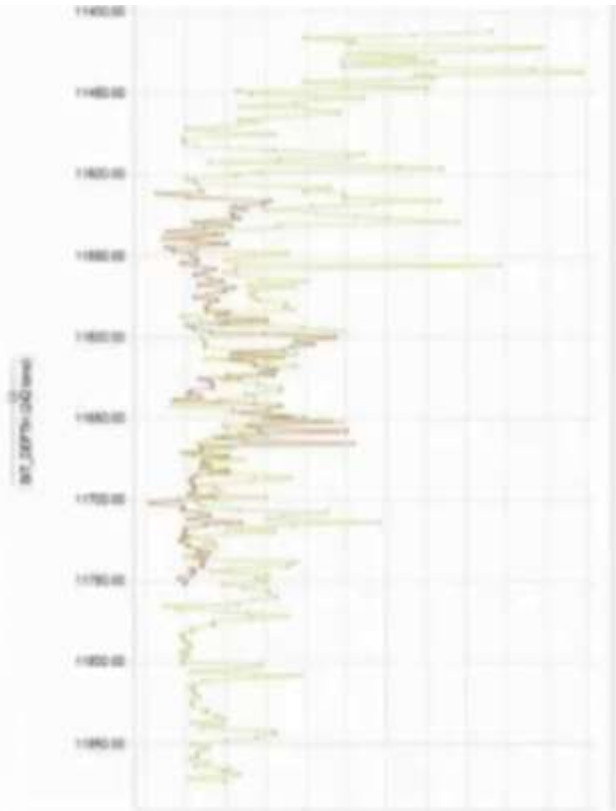

Reservoir Analysis in IHS Harmony

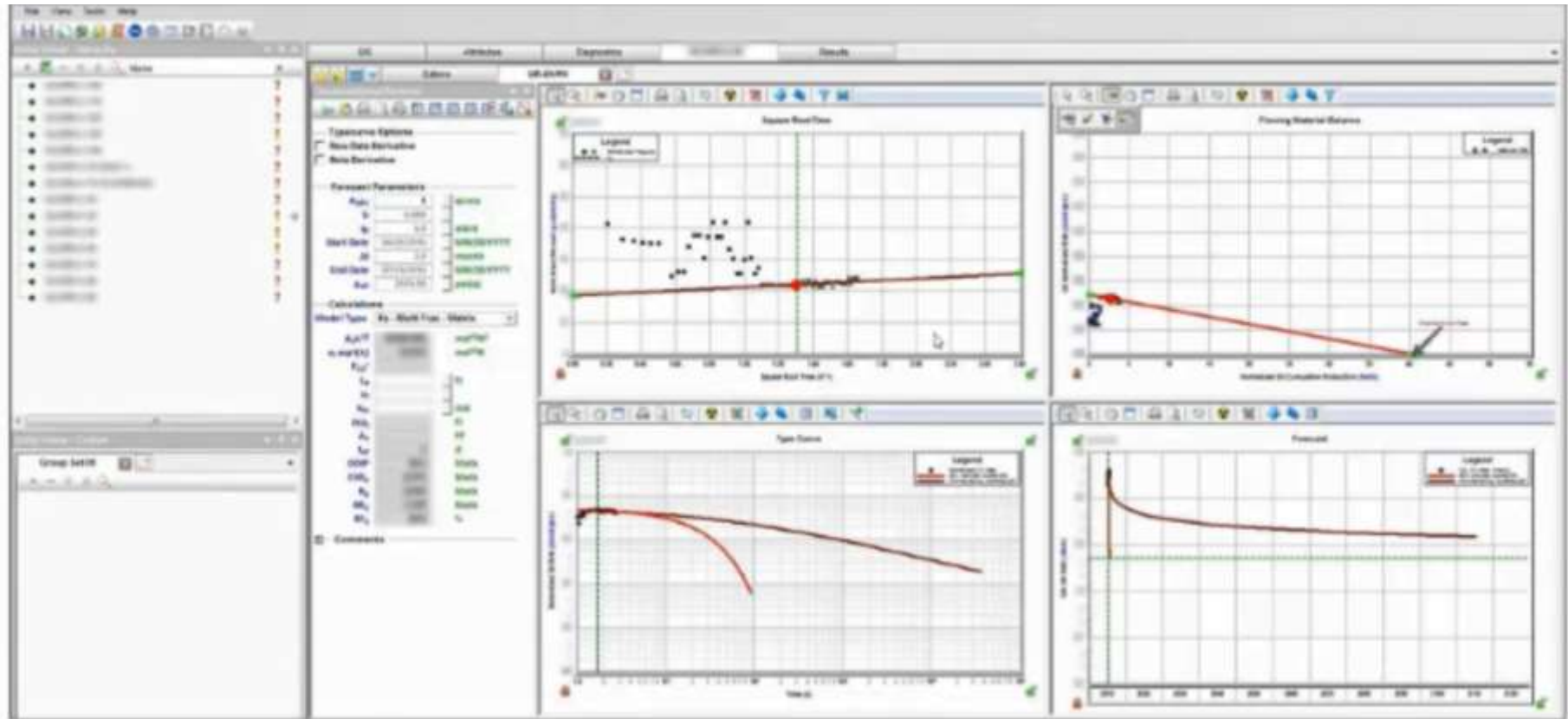

Frac Interference Monitoring



Coil Tubing Analysis – Community Model

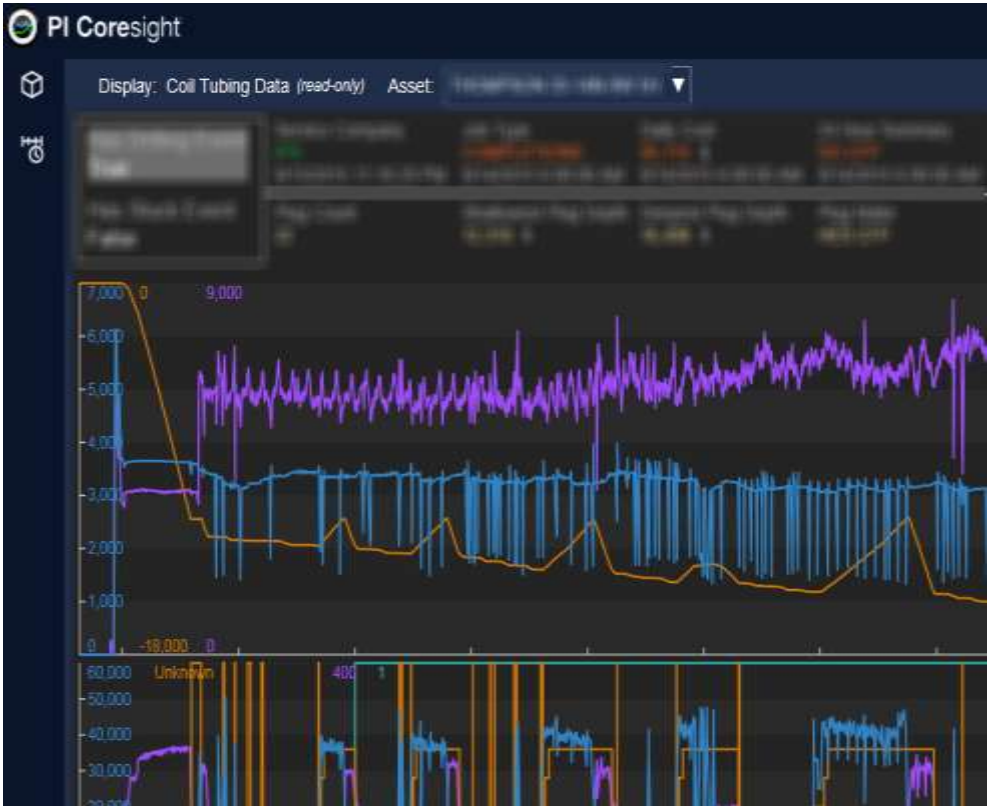
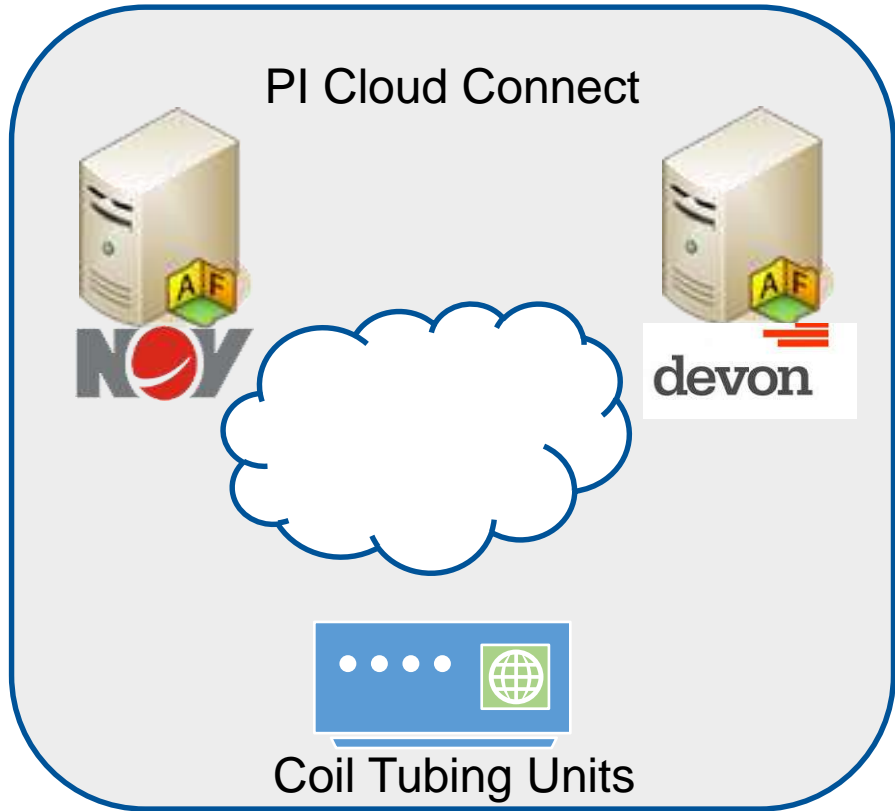

Streaming In-Memory Analytics

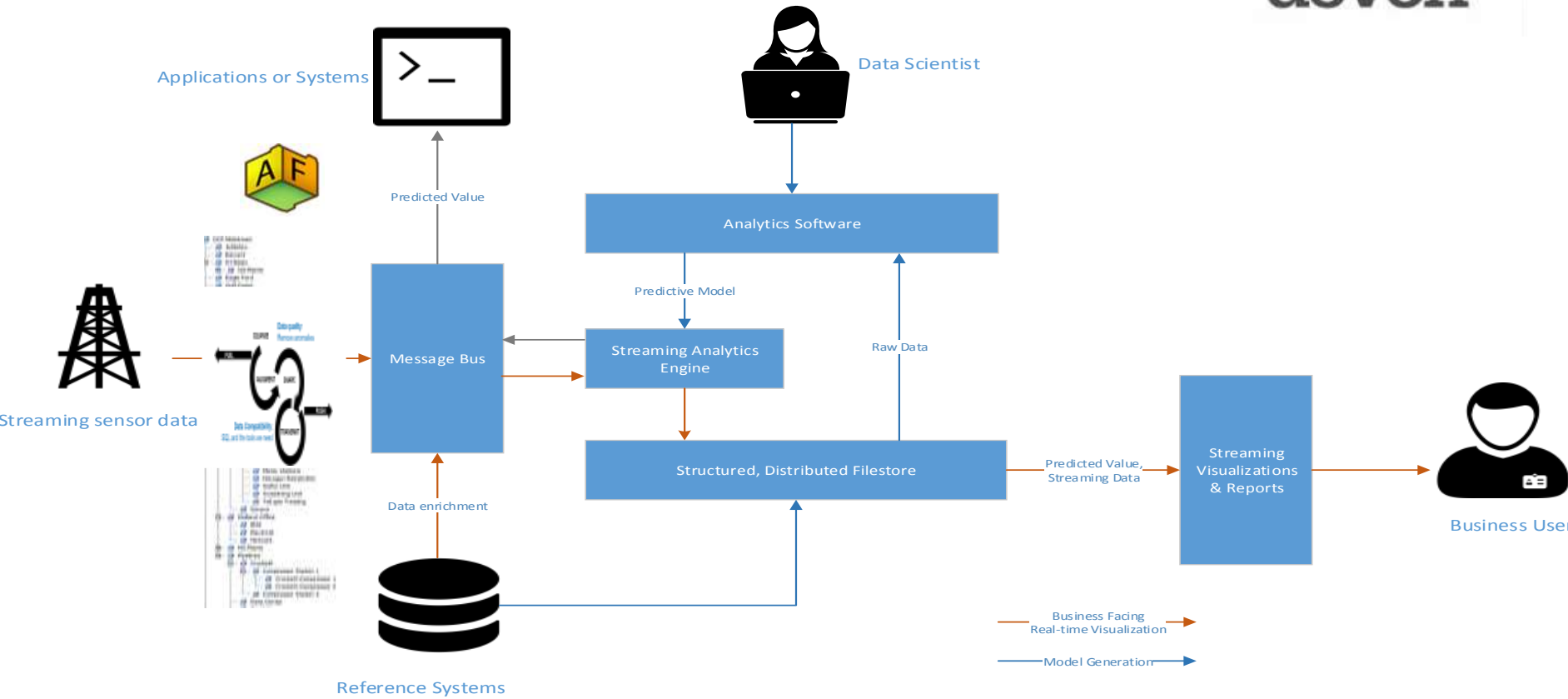

Drilling Analytics

Proactive Instead of Reactive

1. Identify key drivers for downtime event
2. Detect when conditions exist for event to occur
3. Predict likelihood for event occurrence

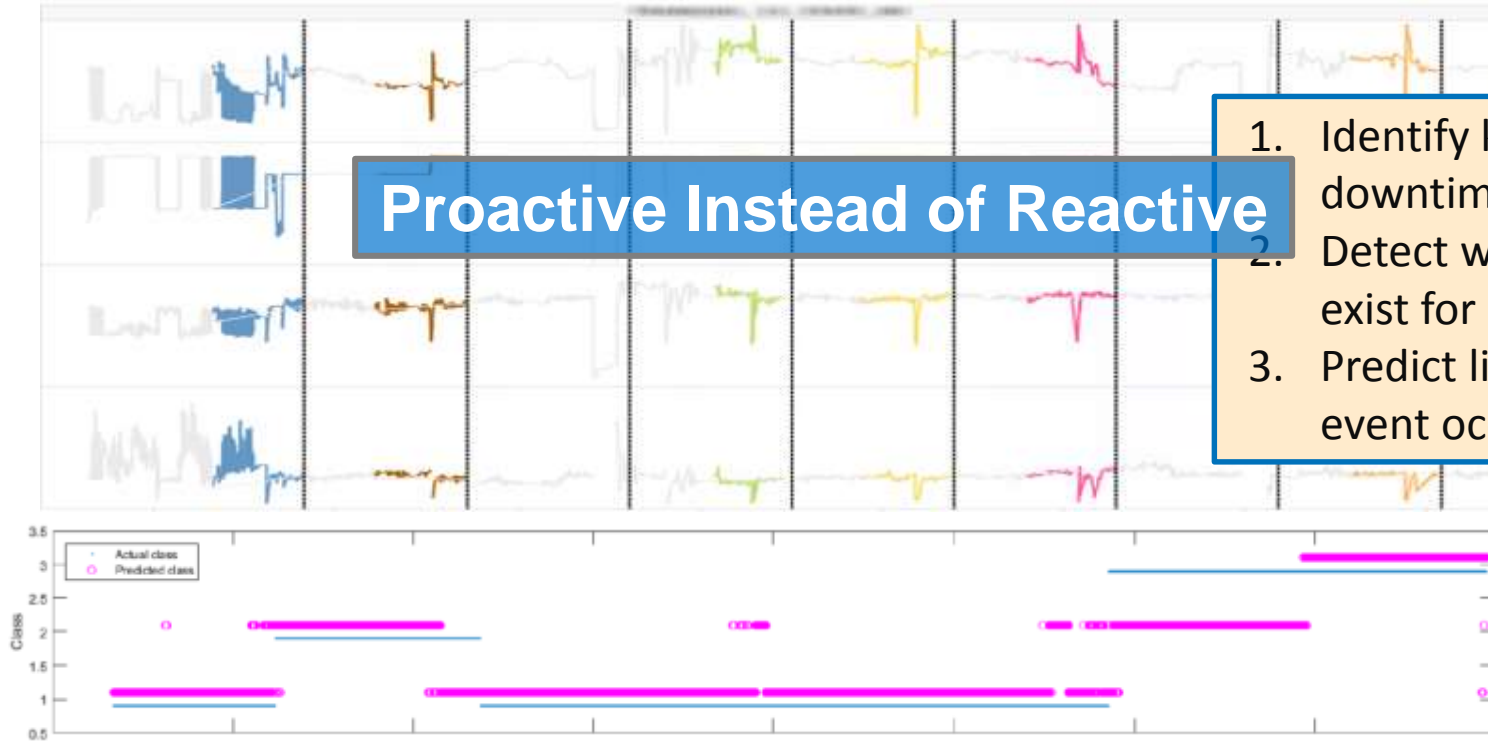

Devon ESP Lifecycle Tools: Real-time Analytics

[OSIsoft Webinar Recording](#)

Devon ESP Lifecycle Tools: Focus on Real-time Analysis

ESP Lifecycle The New Process



- ESP Lifecycle Tools cover major process steps
- Lifecycle process defined by ESS POE Team
- Applications developed by IT Ops Excellence

Devon ESP Lifecycle Tools: Focus on Real-time Analysis

ESP Analysis Tool Simplified SCADA Architecture

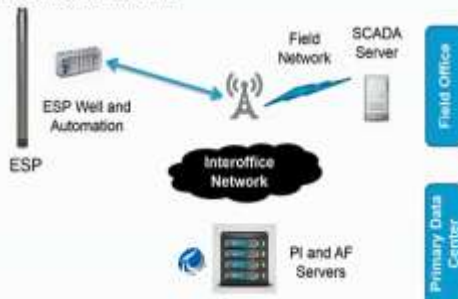

Devon ESP Lifecycle Tools: Focus on Real-time Analysis

Solution Components and Flow



Devon ESP Lifecycle Tools: Focus on Real-time Analysis

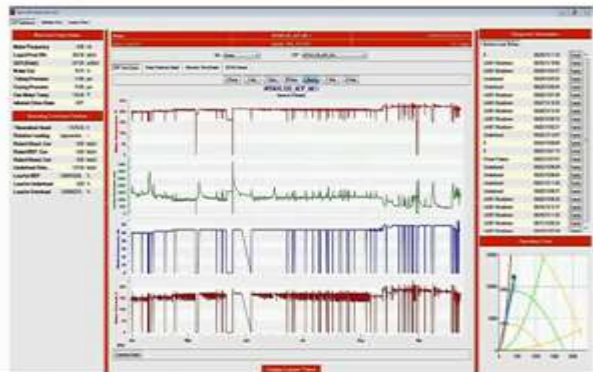

Devon ESP Lifecycle Tools: Focus on Real-time Analysis

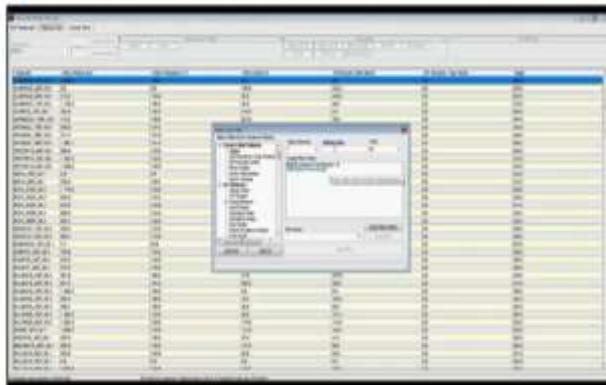

Devon ESP Lifecycle Tools: Focus on Real-time Analysis

Changing The Process Cumulative Results

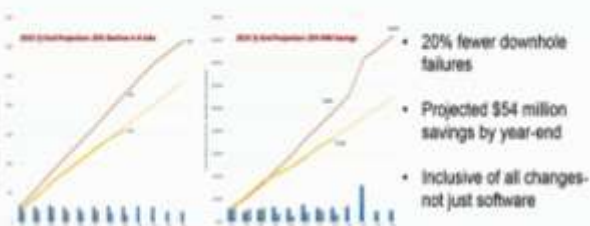

Best Practices

- 1. Getting your PI AF Infrastructure in place is key – it is a journey. Evolve over time – structure and templates**
- 2. Leverage PI AF smart asset templates & ownership by OT**
- 3. Ask:**
 - Can we do this application fully in the PI System?
 - If not, how do we leverage to simplify our application?
- 4. Develop internal OT PI AF capabilities, support with IT**
- 5. Rationalize where and what analytics are done**



Q&A