

OCTOBER 24, 2023

AVEVA Industrial Platform Roadmap

Gregg Le Blanc & Erwin Gove

AVEVA

AVEVA

Industrial information
is at the heart of the
living digital twin

Frictionless exchange of
information fuels innovation
and confidence

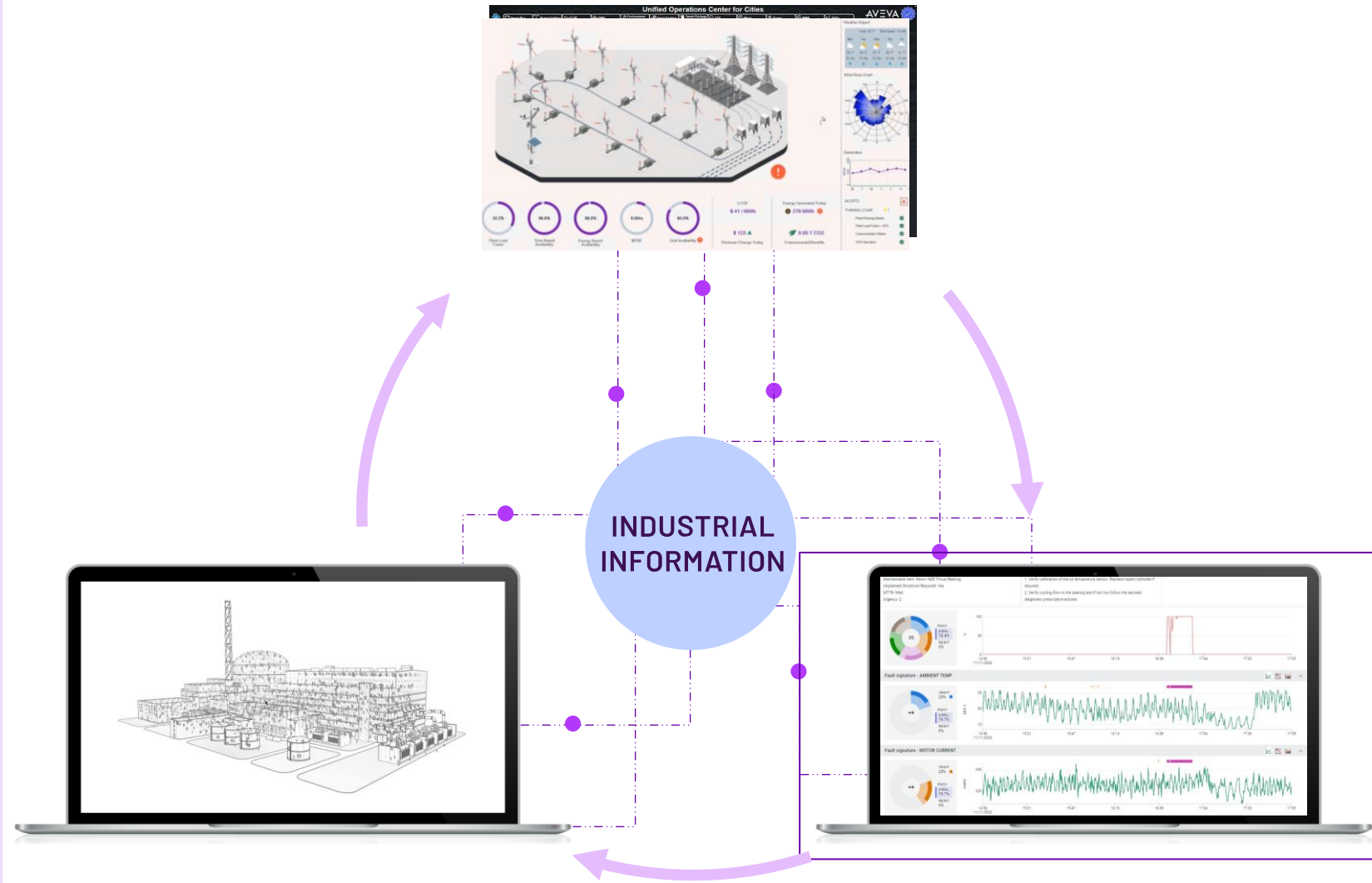

Build **additive intelligence** with a living digital twin

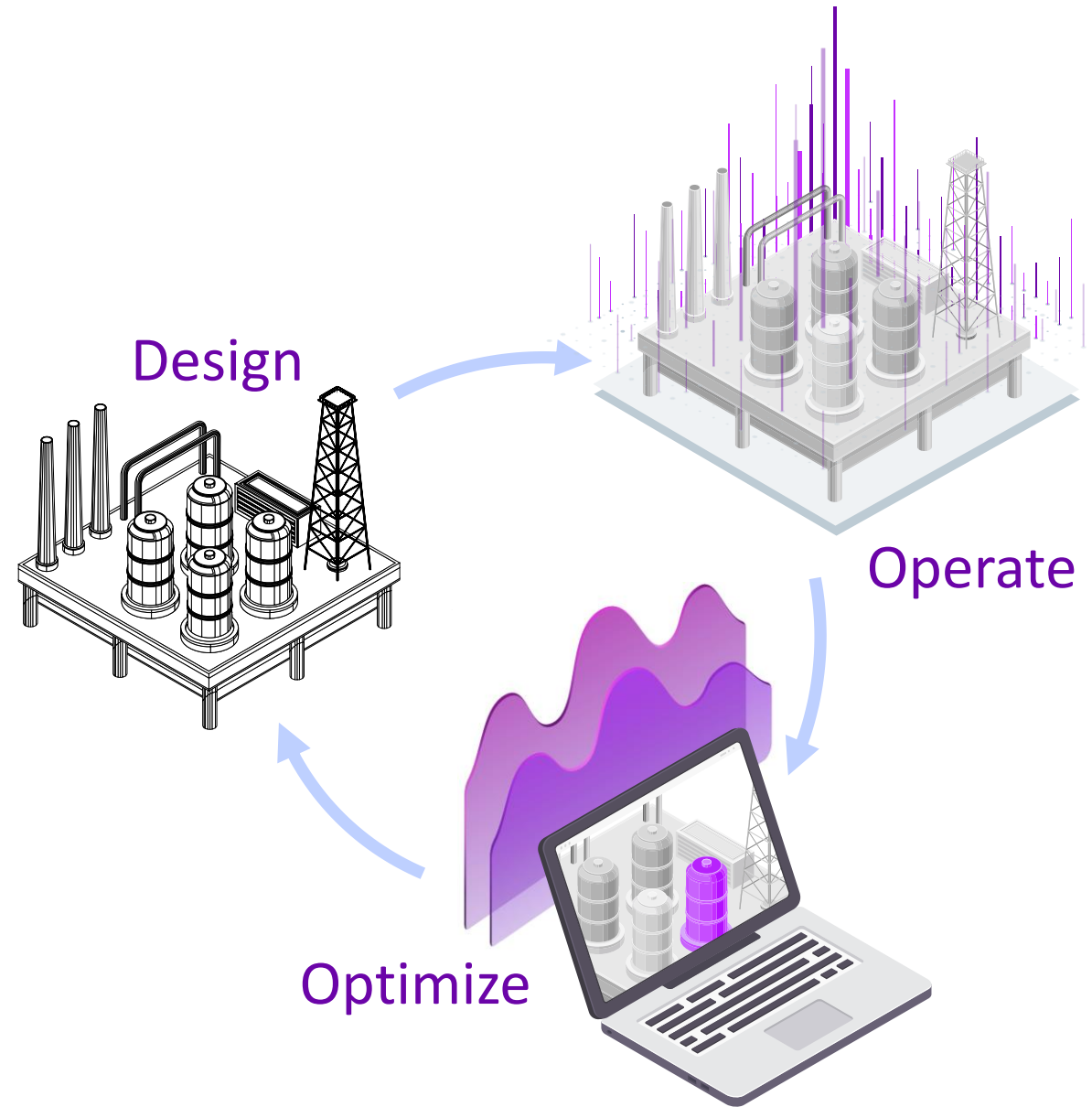

Deliver an open and neutral industrial platform

To accelerate value creation from AVEVA *and partner* applications

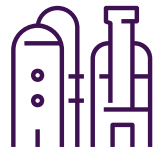

AVEVA Connect:
Access to applications and AVEVA Flex credit management

Deliver an open and neutral industrial platform

To accelerate value creation from AVEVA *and partner* applications

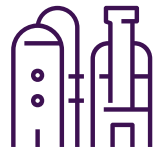

Data aggregation & sharing services (AVEVA Data Hub)

AVEVA Connect:
Access to applications and AVEVA Flex credit management

Deliver an open and neutral industrial platform

To accelerate value creation from AVEVA *and partner* applications

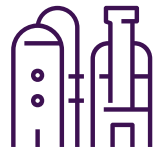

NOW
Partner applications

NEW
AVEVA apps
• AVEVA MES support
• Advanced Analytics

NEW
Visualization services

Data aggregation & sharing services (AVEVA Data Hub)

AVEVA Connect:
Access to applications and AVEVA Flex credit management

Taking advantage of AVEVA Data Hub **today** sets up success for the future

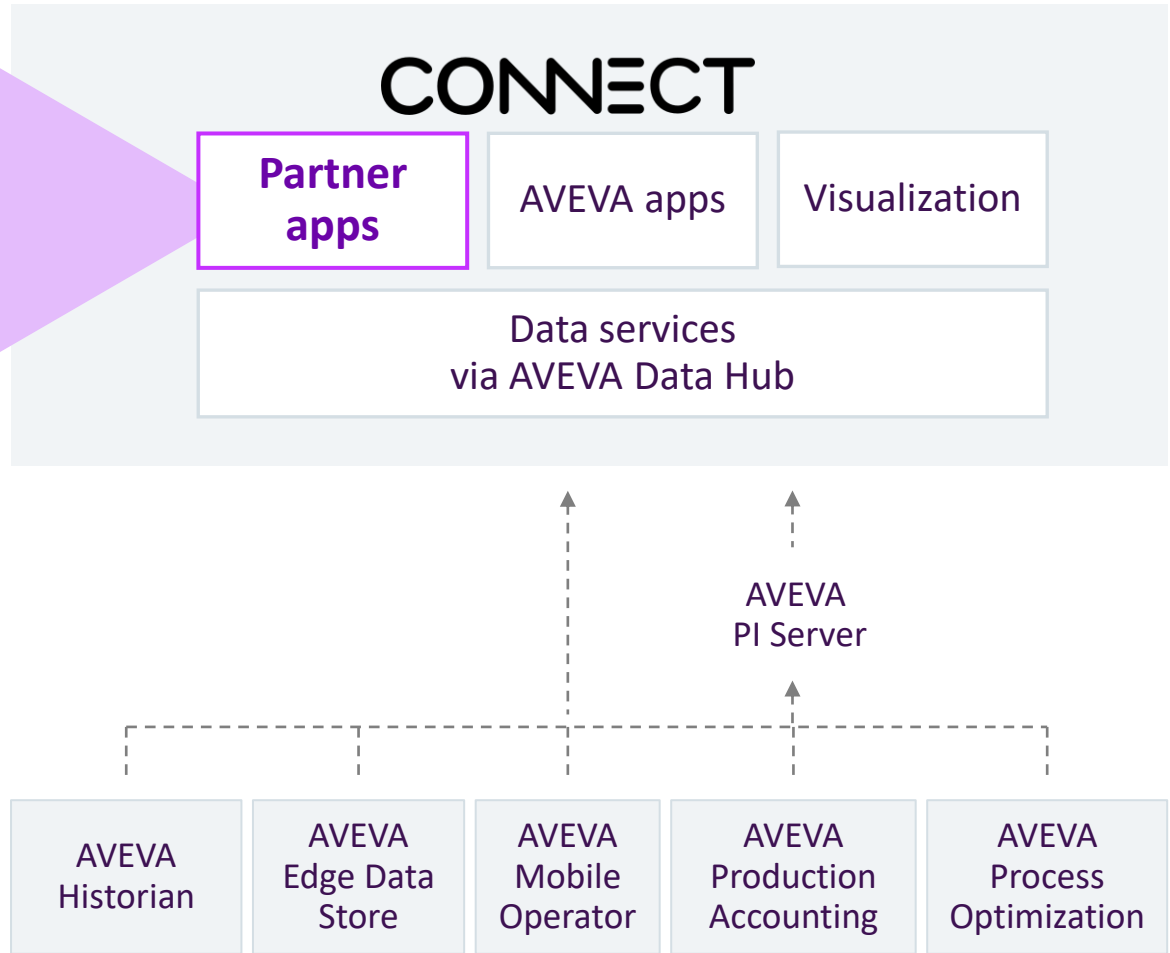
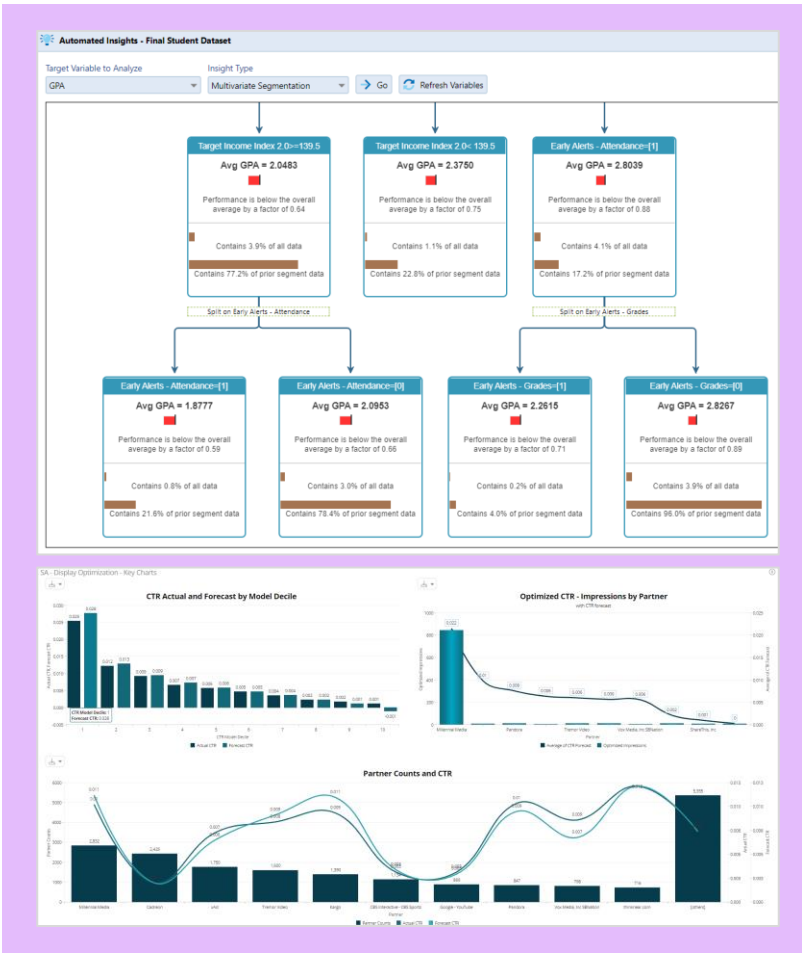

↑ All apps / scenarios will pull **FROM** AVEVA Data Hub

↑ All sources send **TO** AVEVA Data Hub

Coming soon
AVEVA MES & AVEVA Production Management
Followed by Engineering content

Accelerate value creation from AVEVA and partner applications with an open and neutral industrial platform

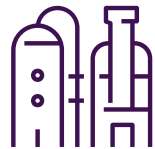

Partner apps

AVEVA apps

In-house apps

Connect
platform services

- Data services
- Visualization
- Modeling & analytics
- & more to come

CONNECT Industrial intelligence-as-a-service

Ecosystem of the Future

Enhance the value of AVEVA Connect

Increased data source aggregation & data science capabilities
Leverage and extend your investments in AVEVA's applications

Support edge to community

Make it easy to manage everything from edge devices to data sharing
Close the loop for data operations between the edge and cloud

Bridge Engineering & Operations digital twin

Increase storage, management, and alignment capabilities
Represent engineering information in operational contexts

Drive digital transformation across the enterprise

Open and agile platform for engineering and operations information
Support a network of partner applications and services

AVEVA Connect – What’s New and What’s Next

Available Now

Connect Admin

- Improved UX
- Self-service customer intelligence

Data Hub

- Community data sharing/streams
- PI to Data Hub: edit existing transfers and replicate data changes
- AF in PI to Data Hub
- Data Views from shared data
- Data Views in Parquet format
- OCS to Data Hub migration

Edge management

- Edge Data Store 2023
- Edge Modules for EDS & Adapters

Connect visualization services

- AVEVA Data Hub integration
- Create dashboards on web & mobile

In Development

Connect Admin

- Identity and federation enhancements
- Cloud storage location addition
- Auditing for user and group imports
- Flex credit budget notifications

Data services / Data Hub

- Change data broker
- Event data store

Edge management

- Edge Management: EDS & Adapters

Connect visualization services

- New integrations: AVEVA MES, AVEVA Asset Information Management
- Create pre-built applications for rich visual experiences
- Apply industrial graphics libraries

Future Consideration

Connect Admin

- 3rd party access to usage and consumption data
- Connect account communities: two accounts to collaborate on projects, consuming their own Flex credits (for UE)

Data services / Data Hub

- Community asset data sharing
- Asset Relationships / hierarchies
- 1D data for digital twin
- New availability regions

Edge management

- More data capabilities in EDS
- More data types in Adapters

Connect visualization services

- Industrial AI assistant

Recent Enhancements

Available Now

AVEVA

Community data sharing

Securely share operations data in a bidirectional way across tenants

- Share data securely and seamlessly externally and bi-directionally across multiple tenants within the same community
- Granular control over what data each partner sees
- Shared data can be:
 - Consumed directly within AVEVA Data Hub via Trends
 - Transferred into Power BI using the AVEVA Data Hub native Power BI connector
 - Shared across custom applications, AI/ML platforms, or third-party analytics tools, like Grafana, via REST APIs

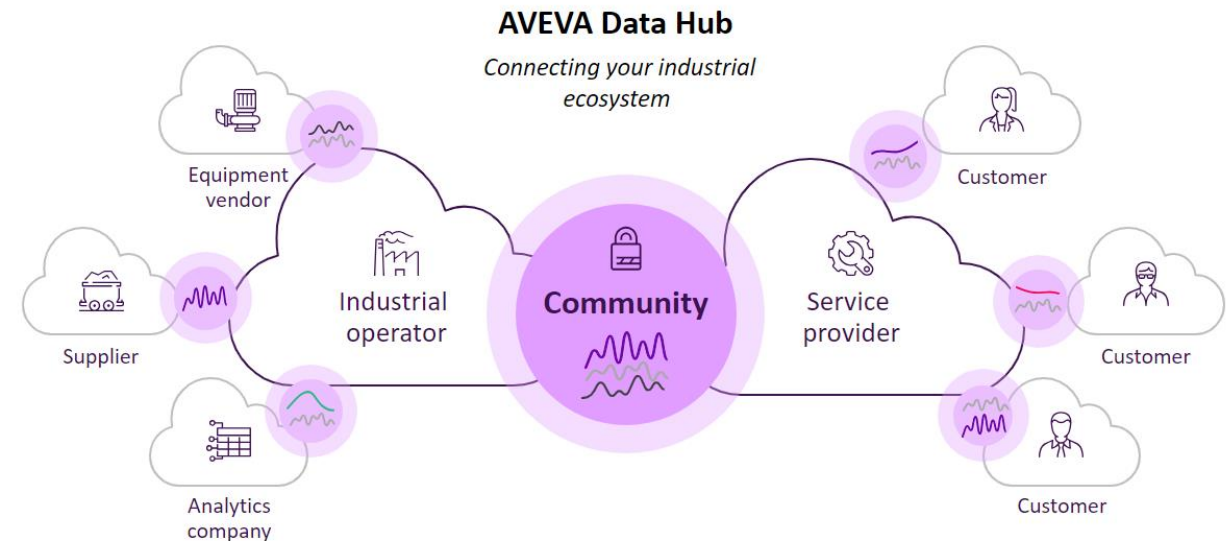

New Data View export formats

Now supporting Parquet for use in data science!

AVEVA™ Data Hub ▶ API Console

v1 Full Path (readonly)
uswe.datahub.connect.aveva.com/api/v1/Tenants/cee3a3fd-aeb2-4950-80f5-4b72c77322b1/Namespaces/ed809cce-0e64-446f-a4c3-ada80bcf3367/DataViews/Charging/Data/Interpolated?startIndex=20

Verb GET URI

Headers Parameters

2023-10-07T07:00:00.000Z

count

interval 00.01:00:00

continuationToken

cache

form

- parquet (Apache Parquet)
- default (JSON)
- table (Table)
- tableh (Table with headers)
- csv (Comma separated values)
- csvh (Comma separated values with headers)
- parquet (Apache Parquet)

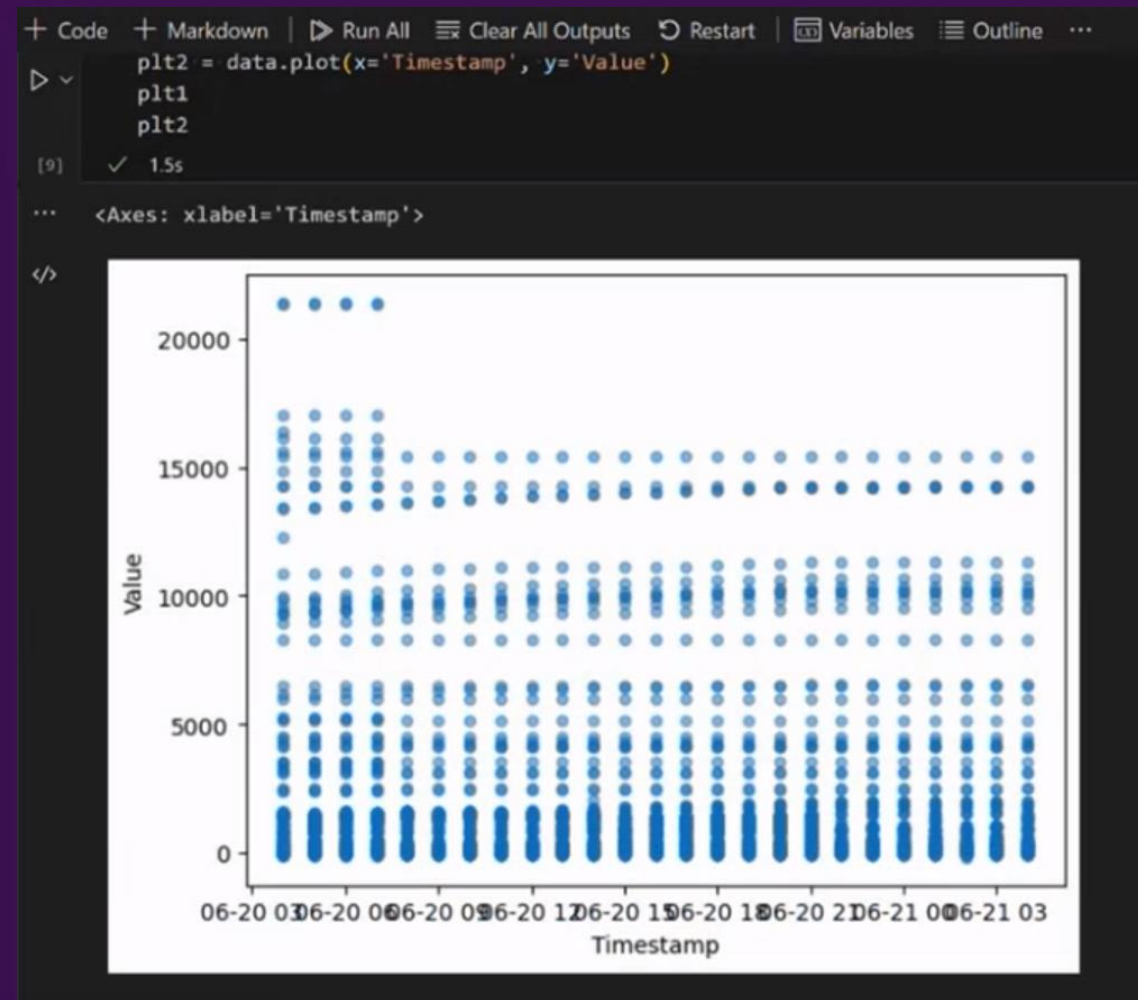

[Download Parquet File](#)

Improved user experience

User-friendly design updates

- Alignment with AVEVA's design standards
- Enhanced navigation and rail bar
- Faster navigation to pages
- Modern aesthetic

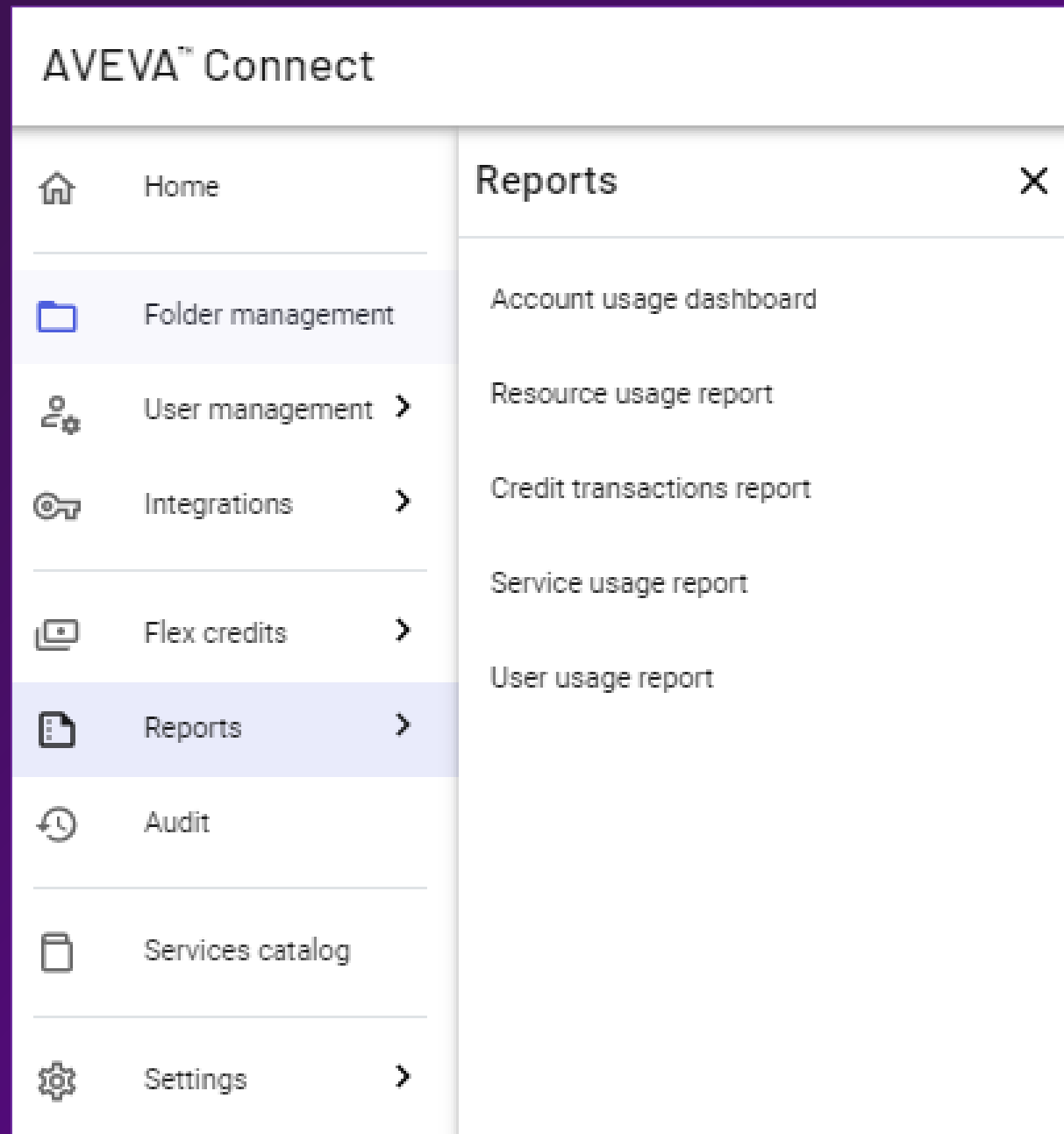

AVEVA Documentation

Product documentation for easy onboarding and implementation

- Accessible through the Help Icon, or direct docs.aveva.com
- Available for AVEVA Connect and its extended platform services
- Able to see 'What's New?' for each product – centralised release notes
- Able to search across all documentation

Product	Get Started	What's new?
AVEVA™ Connect	Get Started with AVEVA™ Connect	What's new?
AVEVA™ Connect visualization services	AVEVA™ Connect visualization services	
AVEVA™ Insight	Get Started with AVEVA™ Insight	What's new?
AVEVA™ Asset Information Management	Get Started with AVEVA™ Asset Information Management	What's new?
AVEVA™ Data Hub	Get Started with AVEVA™ Data Hub	AVEVA Data Hub API Reference AVEVA Data Hub Developer Samples
AVEVA™ BI Gateway	AVEVA™ BI Gateway	AVEVA™ BI Gateway On-Premises 2021 SPI
AVEVA™ Development Studio	AVEVA™ Development Studio	

New Reports

Improved data analysis within AVEVA Connect

- New **Credit Transactions** report includes:
 - Enhanced filtering options
 - Order by
 - Decimal point standards
 - Additional export functions
 - Balance breakdown to view Universal, Cloud or OnPrem
- New **Resource Usage** report for solutions such as Point Cloud Manager to report on amount of storage consumed per folder level and expose data to administrators.

Credit transactions report

Time period: Current calendar month | Hosting type | Product code

Credits agreement ID

Time period: Current calendar month

Transaction date ↓	Usage date	Hosting type	Product code
28/6/2023, 09:35	28/6/2023, 09:34	Cloud	FLEX-OTS-142
28/6/2023, 08:57			
28/6/2023, 08:06			
28/6/2023, 07:41			
28/6/2023, 05:58			
28/6/2023, 05:08			

Resource usage report

Time period: Current calendar month | Folder | Service: Point Cloud Manager

Time period: Current calendar month | Service: Point Cloud Manager

Date	Folder
28/6/2023	DTSTEST > Laser
28/6/2023	DTSTEST > Laser
28/6/2023	Engineering > Information Management
28/6/2023	Engineering > Information Management

Enhanced Auditing

Improved Audit analysis

- Improved labelling of functions across the solutions sending data, more solutions sending Audit data.
- ***coming soon*** inclusion of User modifications performed by the import file
- Minor improvements to messages

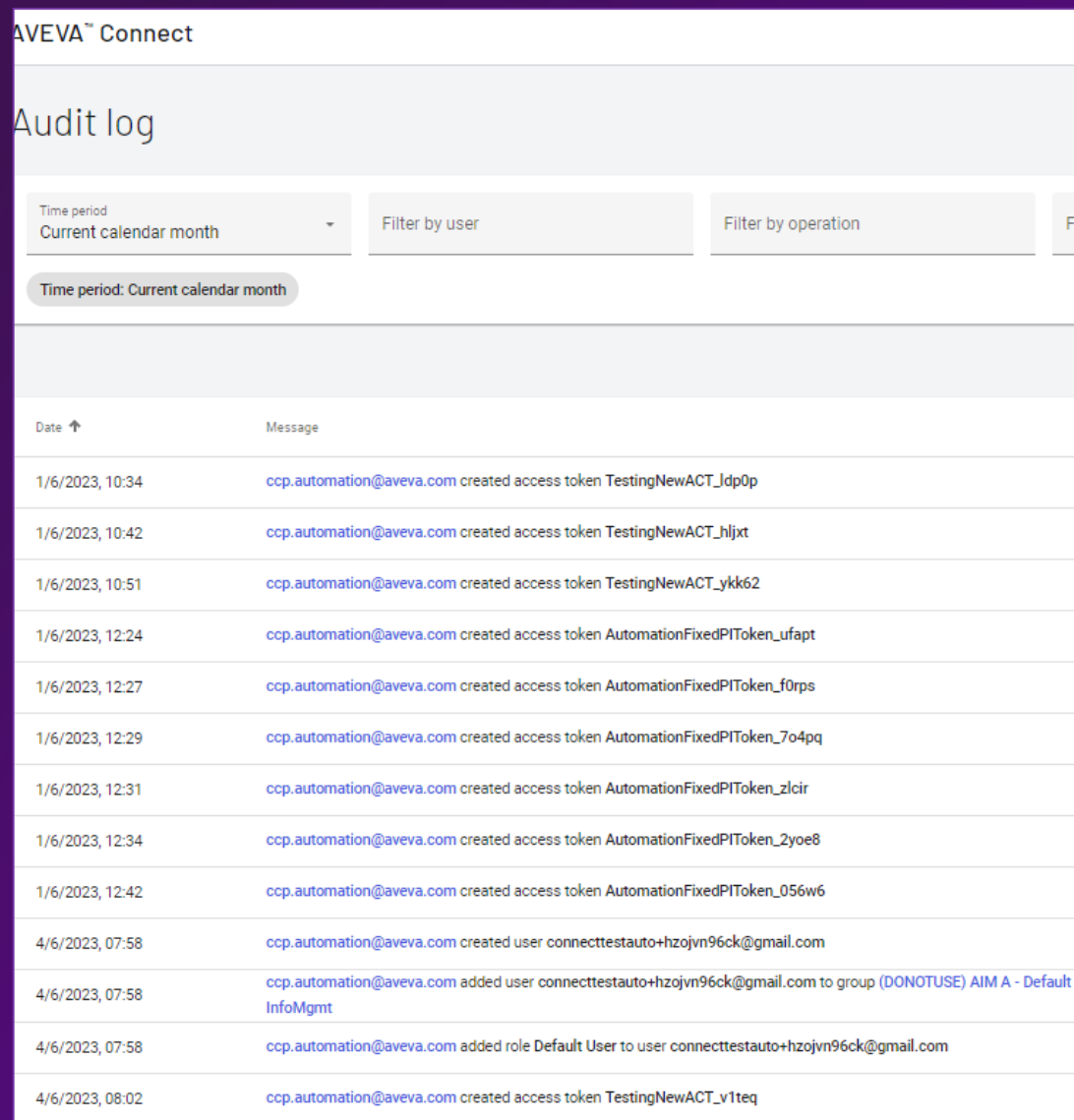

Date ↑	Message
1/6/2023, 10:34	ccp.automation@aveva.com created access token TestingNewACT_idp0p
1/6/2023, 10:42	ccp.automation@aveva.com created access token TestingNewACT_hljxt
1/6/2023, 10:51	ccp.automation@aveva.com created access token TestingNewACT_ykk62
1/6/2023, 12:24	ccp.automation@aveva.com created access token AutomationFixedPIToken_ufapt
1/6/2023, 12:27	ccp.automation@aveva.com created access token AutomationFixedPIToken_f0rps
1/6/2023, 12:29	ccp.automation@aveva.com created access token AutomationFixedPIToken_7o4pq
1/6/2023, 12:31	ccp.automation@aveva.com created access token AutomationFixedPIToken_zlcir
1/6/2023, 12:34	ccp.automation@aveva.com created access token AutomationFixedPIToken_2yoe8
1/6/2023, 12:42	ccp.automation@aveva.com created access token AutomationFixedPIToken_056w6
4/6/2023, 07:58	ccp.automation@aveva.com created user connecttestauto+hzojvn96ck@gmail.com
4/6/2023, 07:58	ccp.automation@aveva.com added user connecttestauto+hzojvn96ck@gmail.com to group (DONOTUSE) AIM A - Default U InfoMgmt
4/6/2023, 07:58	ccp.automation@aveva.com added role Default User to user connecttestauto+hzojvn96ck@gmail.com
4/6/2023, 08:02	ccp.automation@aveva.com created access token TestingNewACT_v1teq

Showcasing in Service Catalog

Improved portfolio discovery

- Cloud solutions shown within all customers' Service Catalog view, e.g.:
 - AIM
 - E3D Whitespace optimizer
 - Unified Learning
 - Data Hub
 - Edge Management
- Customers can self-discover and learn more about our offerings from within Connect
- “Contact AVEVA” emails the assigned Account Manager(s) on the account to express interest in the Solution

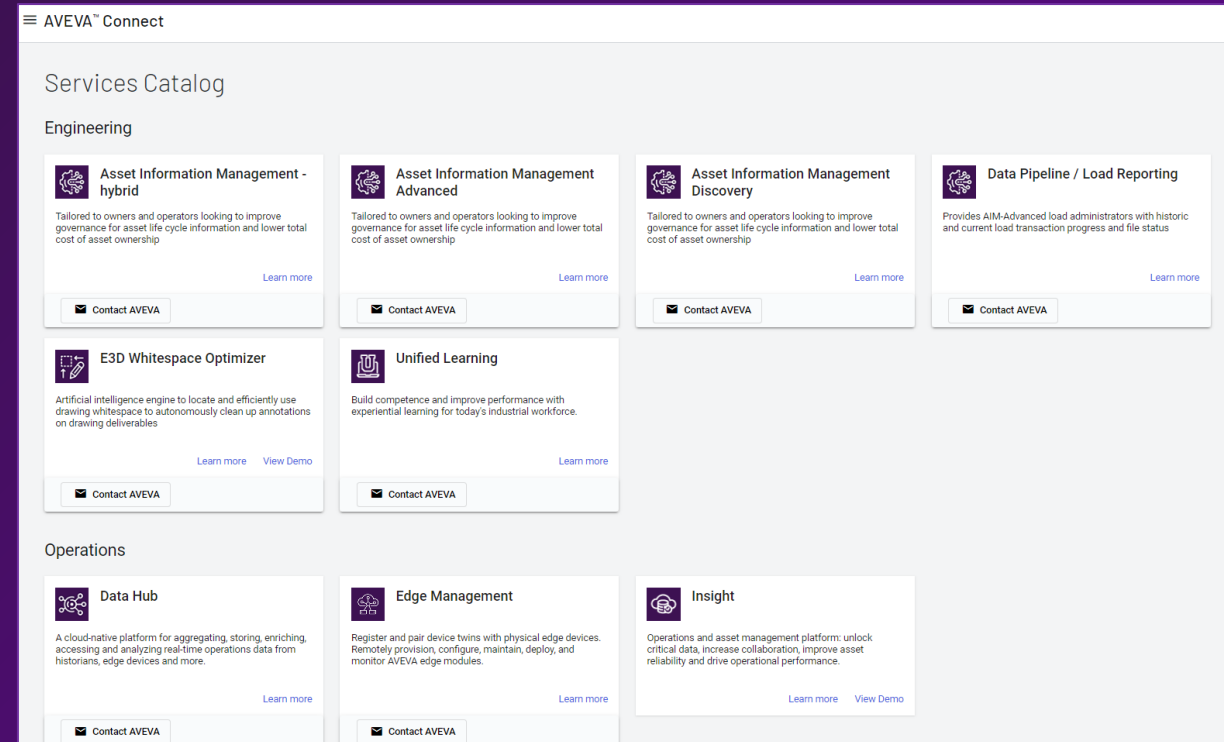

Flex Budget notifications

Ability to better understand and manage Flex

Phase 1

- Set “soft” budgets – meaning email notifications once a threshold has been consumed that month
- By service instance, i.e., have a budget notification for Unified Engineering in folder A, and a separate budget notification for Unified Engineering in folder B. The budget can be against 1D, 2D or 3D user Flex consumption.

Phase 2

- By product, i.e., have a budget notification on Unified Engineering as a total solution, regardless of the number of instances.
- Provides basic budget capability regardless of the budget opt In

Upcoming Innovations

AVEVA Data Hub in 2022

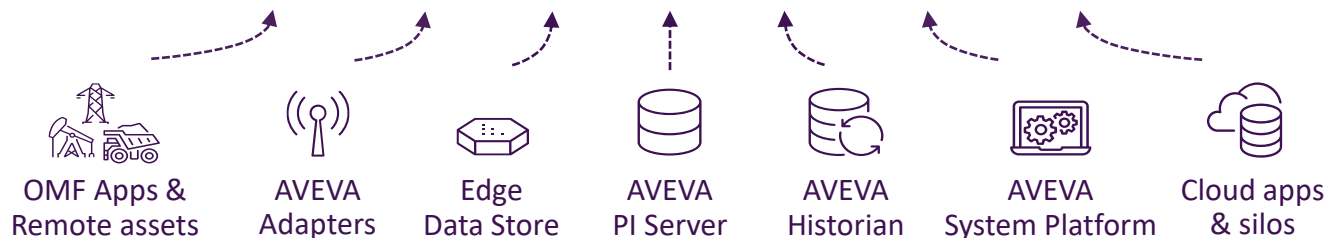
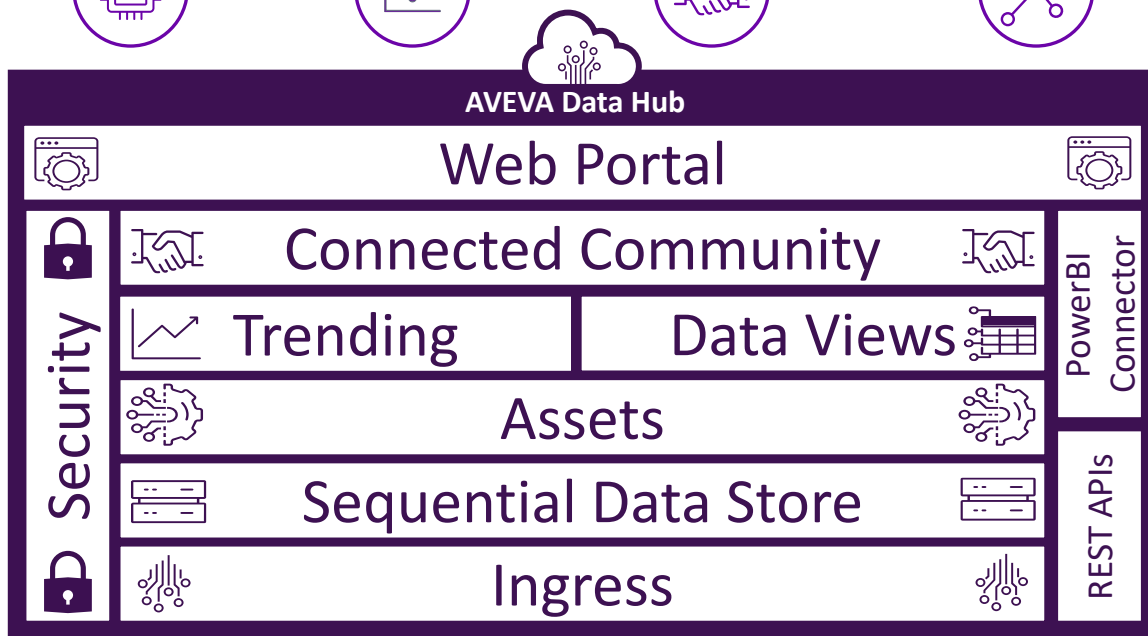

A cloud-native industrial platform designed for aggregating, storing, enriching, accessing, analyzing, and securely sharing real-time operations data from historians, edge devices, and more

- Managed, secure, multi-tenant platform
- Operated & maintained by AVEVA
- High speed, scalable, elastic, & resilient
- Modern, secure REST APIs
- Built & deployed on Microsoft Azure

Supported Regions
 West US (California)
 North Europe (Ireland)
 Australia East (New South Wales)

AVEVA Data Hub in 2023

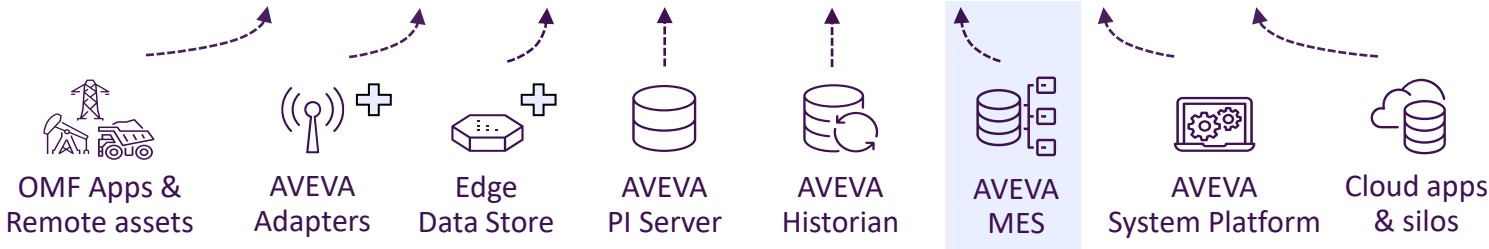
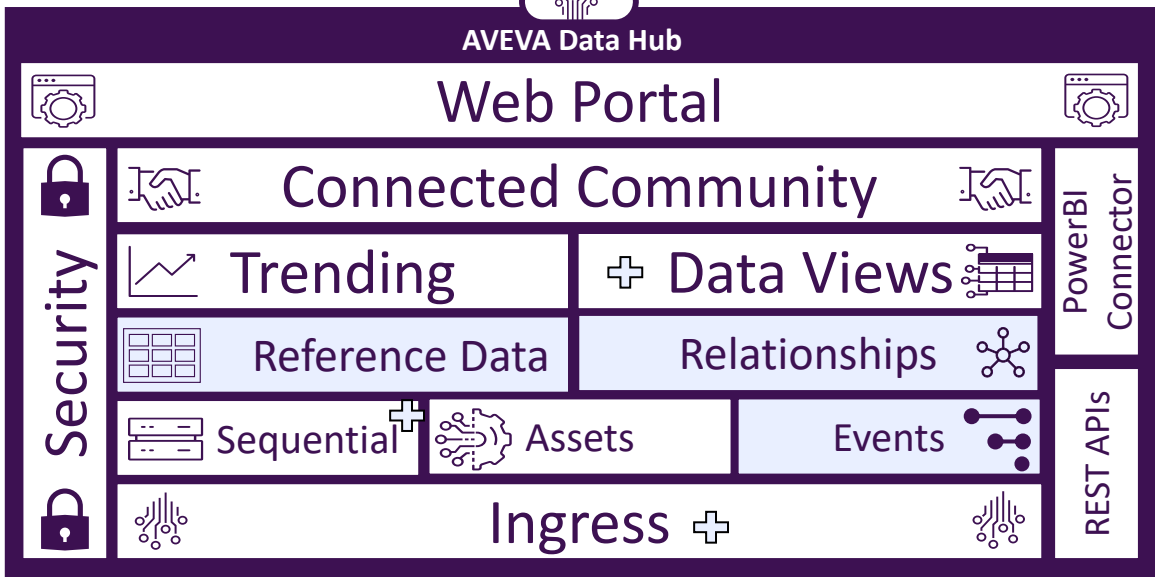

A cloud-native industrial platform designed for aggregating, storing, enriching, accessing, analyzing, and securely sharing real-time operations data from historians, edge devices, and more

- Managed, secure, multi-tenant platform
- Operated & maintained by AVEVA
- High speed, scalable, elastic, & resilient
- Modern, secure REST APIs
- Built & deployed on Microsoft Azure

Supported Regions
 West US (California)
 North Europe (Ireland)
 Australia East (New South Wales)

Manage software deployments at scale with AVEVA Edge Management

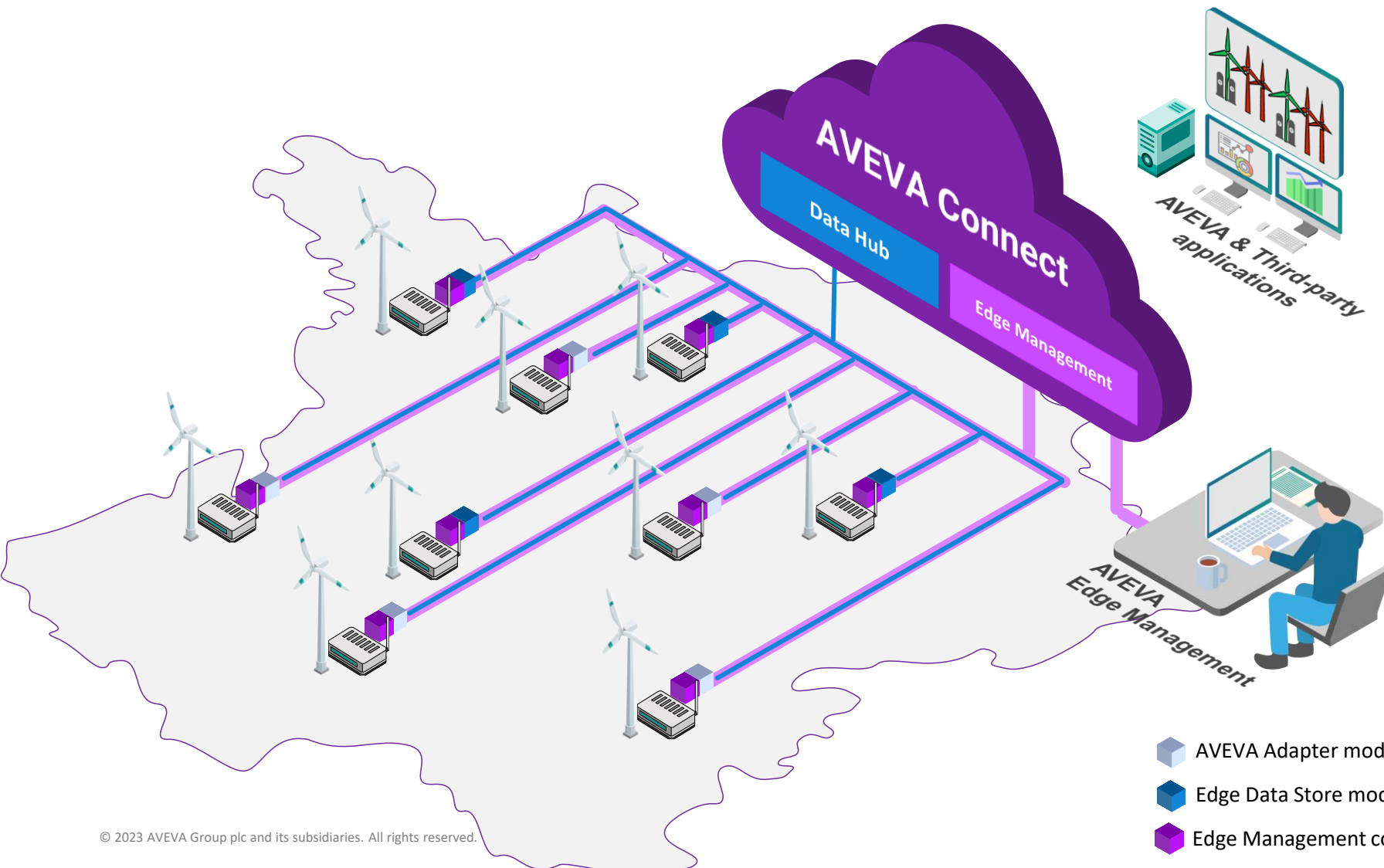

AVEVA™ Edge Management

Status	Connection	License	Name	Description	Keywords
PUBLISHED	📶	✓	PIADAPTER1	Field device running Edge Data Store and PI Adapter for MQTT	EDS
PUBLISHED	📶	✓	PIADAPTER2	Field device running Edge Data Store and PI Adapter for MQTT	EDS
PUBLISHED	📶	✓	PIADAPTER3	Field device running Edge Data Store and PI Adapter for MQTT	EDS
PUBLISHED	📶	✓	PIADAPTER4	Field device running Edge Data Store and PI Adapter for MQTT	EDS
PUBLISHED	📶	✓	PIADAPTER5	Field device running Edge Data Store and PI Adapter for MQTT	EDS

- Easily deploy Edge Data Store and AVEVA Adapters from the cloud
- Manage device and installation status and apply software and configuration updates

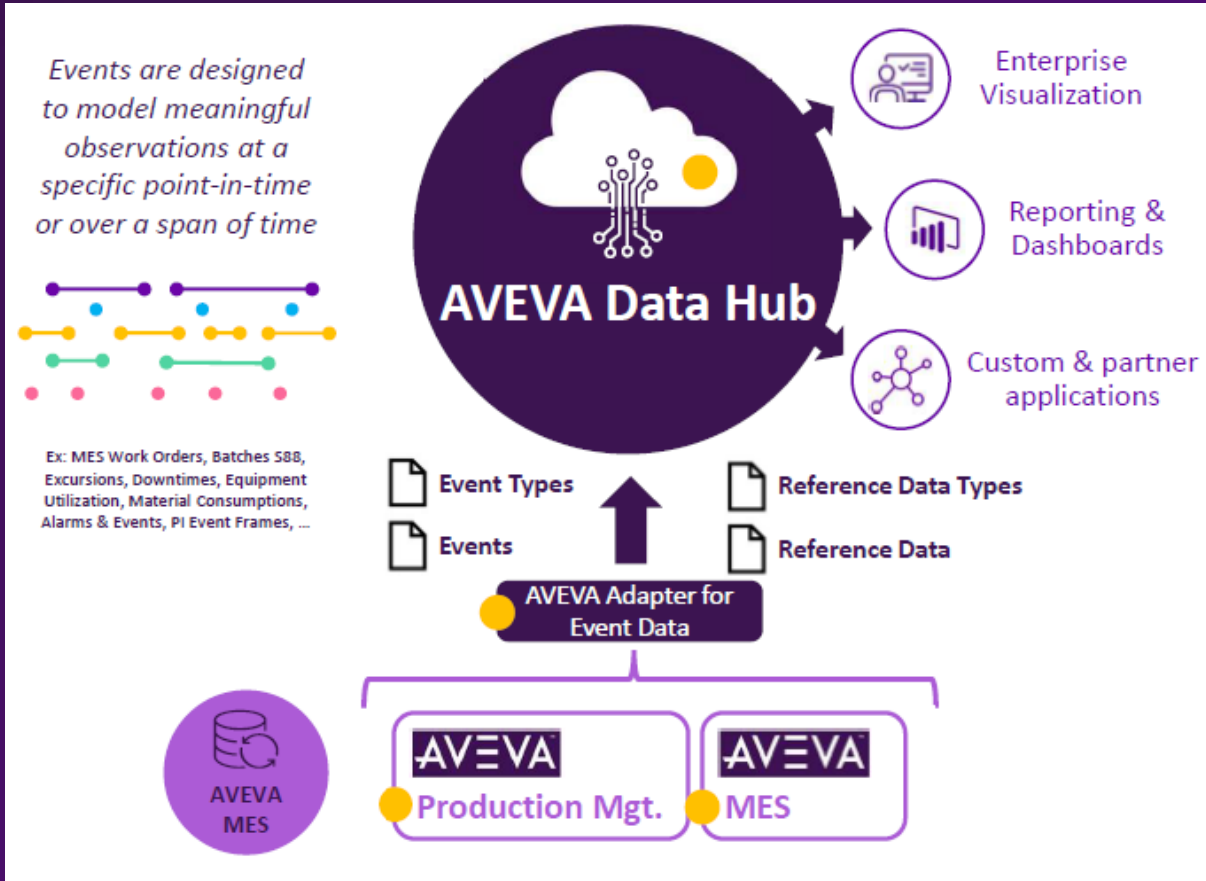

New: Event Data Store

Store event data in AVEVA Data Hub and provide a rich contextual search API for retrieving the information

- Extend the data historization and retrieval capabilities of AVEVA Data Hub (ADH) to include event data
- Inclusion of various event types (production, quality, inventory, batch, downtime, excursions, etc.)
- Integration of contextual reference data for improved relationship analysis
- Stores MES/MOM event history
- Enables enterprise-wide visibility into manufacturing operations
- Enhances data management capabilities across a network of plants and beyond

Events capture meaningful industrial context & observations

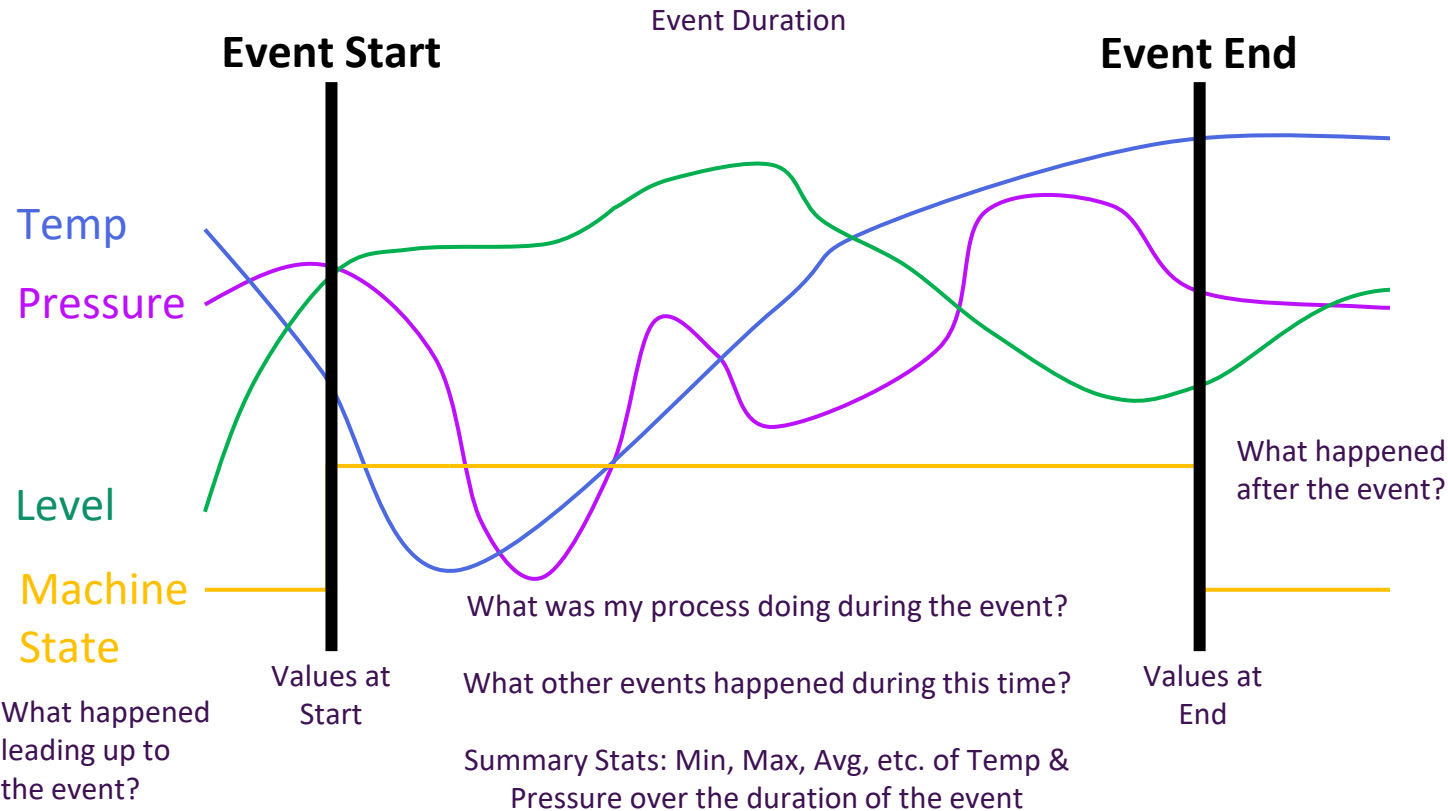

Which events are occurring most frequently on this asset (by count or cumulative duration)?

Find all the times when _____ happened over the past month on my wind turbines.

Overlay the temperature for my last 30 batches for my product 'Super Drug'.

Utilities Startups & Shutdowns Peak vs. Off-peak Power GADS Reporting	Metals & Mining Downtime / Reason Codes Anode Tracking Material Transfers	Oil & Gas Specific Crude Runs Catalyst Change Outs Well Testing
Chemicals Downtime / OEE / TEEP Safety Events Process Excursions	Life Sciences Batch Processing Cycle Time Genealogy	Pulp & Paper Grade Runs / Grade Changes Pulp Cooking Startups of Major Equipment

OSIsoft. USERS CONFERENCE 2013 @OSIsoftUC | #UC2013 © Copyright 2013 OSIsoft, LLC 16

Wind Turbine Faults Downtime / Outages Daily Production Summaries	Transportation Trips (Point A to Point B) Fueling Asset Excursions / Faults	O&G – Downstream Specific Crude Runs Catalyst Change Outs Environmental Excursions
Sustainability Daily / Monthly Consumption Air Emissions Monitoring Waste Water Discharge	Water Utilities Water Quality Excursions Water Level Excursions Leaks / Large Consumptions	Solar Sun vs. Shade Days Production Summaries Downtime

OSIsoft. USERS CONFERENCE 2013 @OSIsoftUC | #UC2013 © Copyright 2013 OSIsoft, LLC 17

AVEVA Data Hub Event Data Store

Richer query language to interact with the connected industrial data

What's being evolved & improved with AVEVA Data Hub Events:

```

1 {
2   events {
3     queryProductionEvent(
4       where: {
5         activeBetween: {
6           startTime: "2023-04-01T16:31:46Z"
7           endTime: "2023-05-31T16:31:55Z"
8         }
9       }
10      options: {
11        sort: {
12          dispositionType: ASC
13        }
14      }
15    }
16  }
17  {
18    id
19    eventStartTime
20    eventEndTime
21    eventDuration
22    dispositionReason
23    dispositionType
24    lot {
25      id
26    }
27    shift {
28      name
29      eventStartTime
30      eventEndTime
31    }
32  }
  }
  
```

- **Flexible Relationships**

- Any Event property can reference *another event* or *reference data* or *asset* or *[future entity]* in the graph
- More flexibility: Customers can model the relationships that they want (can be extended)

- **GraphQL – Richer Query Language to interact with the data**

- Rich GraphQL API Console
- Retrieve specific properties from related data in one query by navigating the relationships between entities

- **Broader data scope**

- Broader event data footprint (ex: AVEVA MES)
- Reference data

- **Larger [Cloud] scale**

- Approach is to leverage cloud scale & goal is to handle events across the enterprise

New: Change broker tackles dynamic operations data

- Query change data from streams
- Support streams shared via community
- Capture changes to data
 - Update
 - Insert
 - Replace
 - Delete
- Reduces inaccuracies and other challenges associated with changes in data

AVEVA™ Data Hub ▶ Sequential Data Store

Home | Back to Streams

Data Management > Range Query

Timestamp	Value
Jul 12, 2023, 6:21:12 AM	58.181
Jul 12, 2023, 6:02:26 AM	55.551
Jul 11, 2023, 9:29:26 PM	58.115
Jul 11, 2023, 7:48:57 PM	55.568 57.891
Jul 11, 2023, 6:08:26 PM	53.01
Jul 11, 2023, 4:27:57 PM	50.457
Jul 11, 2023, 1:42:12 PM	47.901
Jul 11, 2023, 12:18:12 PM	50.453
Jul 11, 2023, 9:30:11 AM	55.558
Jul 11, 2023, 7:59:27 AM	58.11
Jul 10, 2023, 11:15:41 PM	60.661
Jul 10, 2023, 10:10:41 PM	58.109
Jul 10, 2023, 9:05:41 PM	55.557
Jul 10, 2023, 6:00:11 PM	53.005
Jul 10, 2023, 1:59:12 PM	55.557
Jul 10, 2023, 10:05:27 AM	58.107
Jul 10, 2023, 3:46:41 AM	60.659

Update – new values

Replace - an existing value

Insert – new value (out of order)

Remove – deletion!

Advanced Analytics

Predictive Quality

- Run CpK
- First Pass Quality %

Predictive Throughput

- Production Rate
- Run Length
- Cycle Time
- Material Cost/Unit Production

Predictive Energy Efficiency

- Energy Cost
- Unit Production

AVEVA Advanced Analytics

Transform data into actionable insights to maximize production efficiency

- Improve production quality
 - Ensure optimal quality by predicting quality metrics during the production process.
 - Reduce cost of quality, increase first pass yield and reduce recalls.
- Increase energy efficiency
 - Reduce carbon footprint by identifying patterns and conditions to operate at an optimal energy rate.
- Enable predictive throughput
 - Optimize throughput on products and lines to be able to operate at the highest possible production rate.
 - Get recommended corrective actions when deviating from optimal conditions.

AVEVA Advanced Analytics

Combine your existing data with AI-enabled applications for faster and smarter decisions

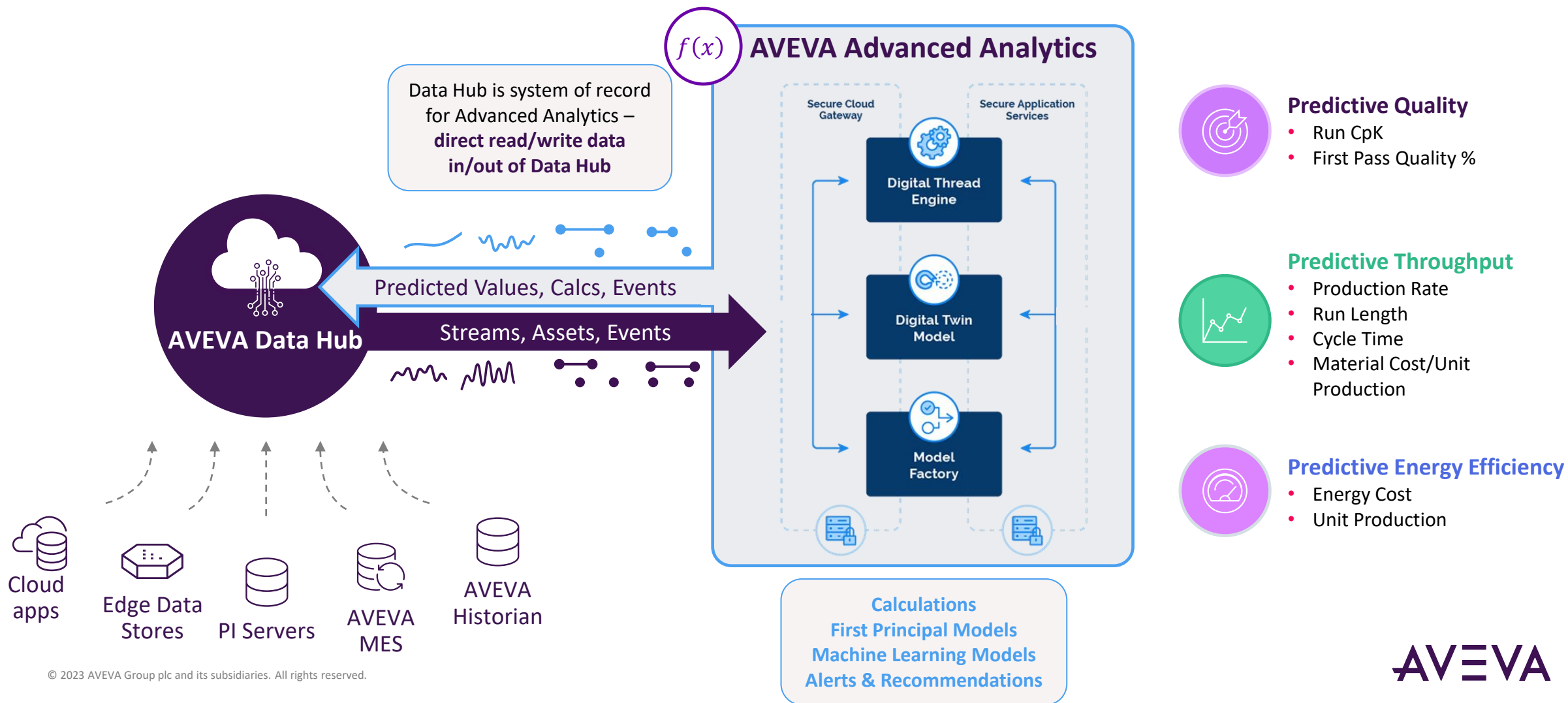

AVEVA Connect visualization services

AVEVA's Visualization Experience – Strategy

Key Concepts

Enable Self Service Innovation

Co-Innovation

Specific Lenses Experiences into Digital Twin

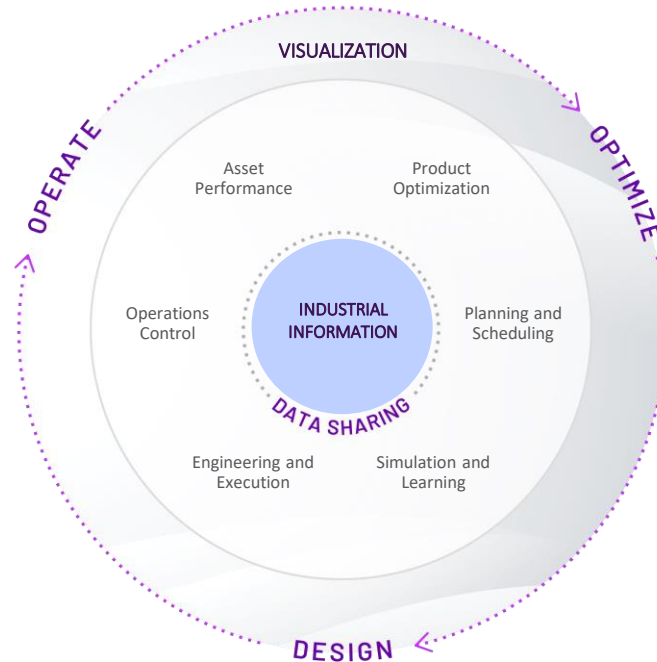

Aligning Siloed Industrial Data thru AVEVA Data Hub

Aligning other Industrial Operations Data

Visualization Integration/ One Pane of Glass

Ability to Assemble Role/ Situation Lenses Experiences

Domain Application Composer

Contextualized Co-Innovation Teams

Content/ Application Management Service Across the Enterprise

Industrial Enterprise Portals for Speed to Value

Data visualization through AVEVA™ Connect

Rapid information synthesis for the citizen analyst

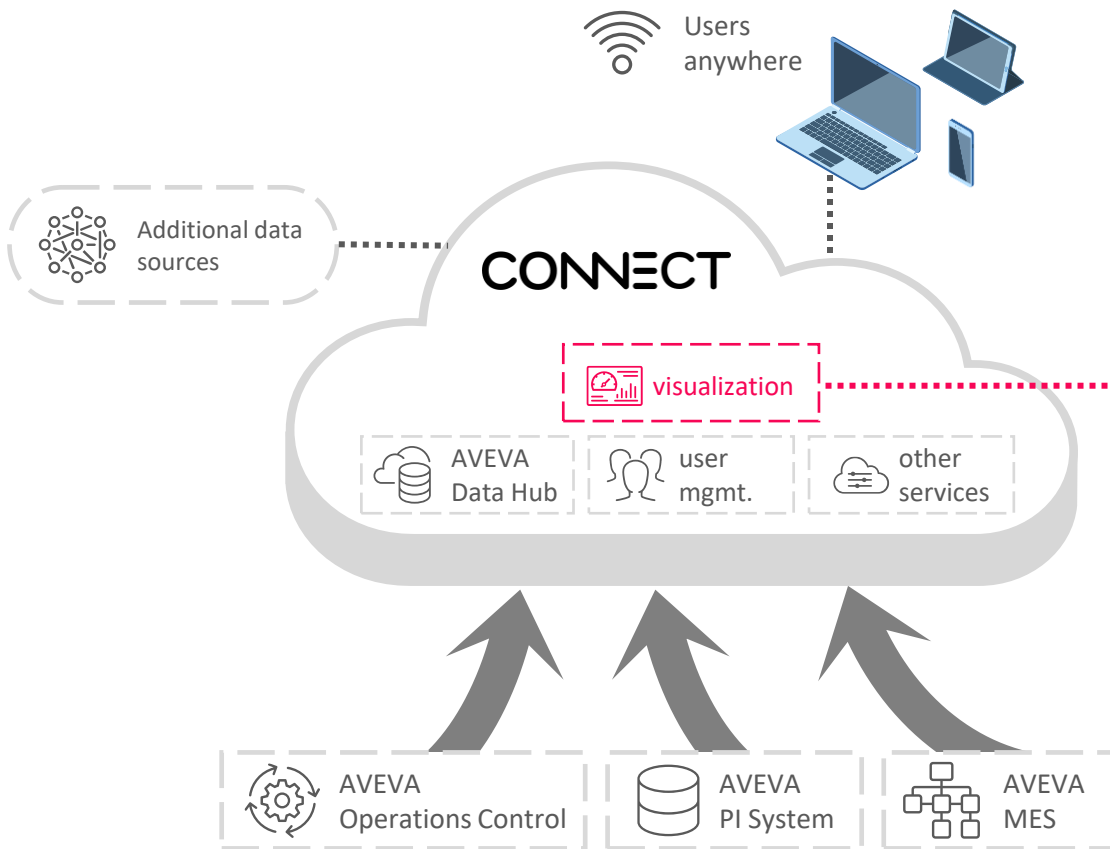

- Self-service dashboard creation in a browser, accessible on any device
- Craft unique experiences by role and use case need
- Save, edit, and share displays
- Create and arrange a variety of content, including:
 - Process analysis data streams
 - Production event and contextualized metadata
 - Engineering 1D, 2D, 3D materials
 - Graphical elements library
 - Operational Tower views
 - Third-party information
- Cloud-native service provided by AVEVA in the Cloud

Connect visualization services

Create custom and pre-defined dashboards for industrial time-series data

- Two dashboard types
 - **Self-service:** user created views assembled from a default and customized/imported content library
 - **Pre-defined:** engineered views providing a more structured and interactive visualization experience
- Craft dashboards for different use cases and data visualization needs
- Incorporate data from AVEVA Data Hub and third-party services
- Assemble lists of assets and previously associated content for easy view
- Manage user permissions by creation and access

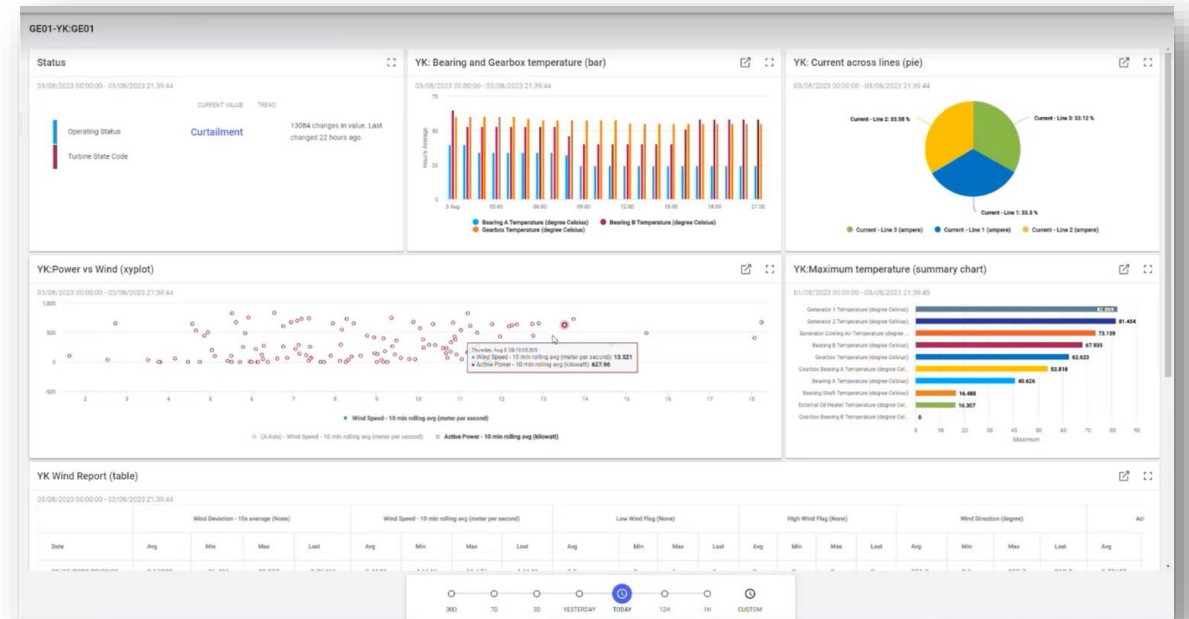

Self service visualization

AVEVA Connect visualization services

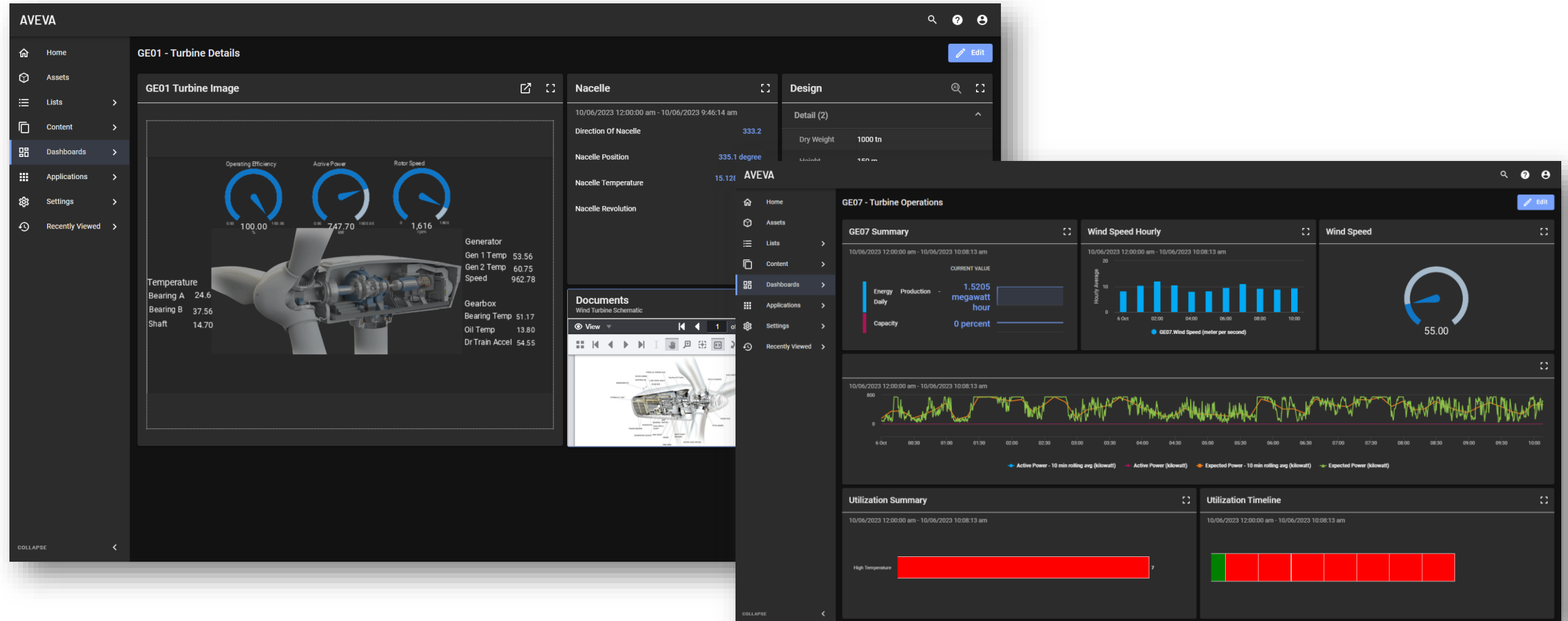

Pre-engineered content

AVEVA Connect visualization services

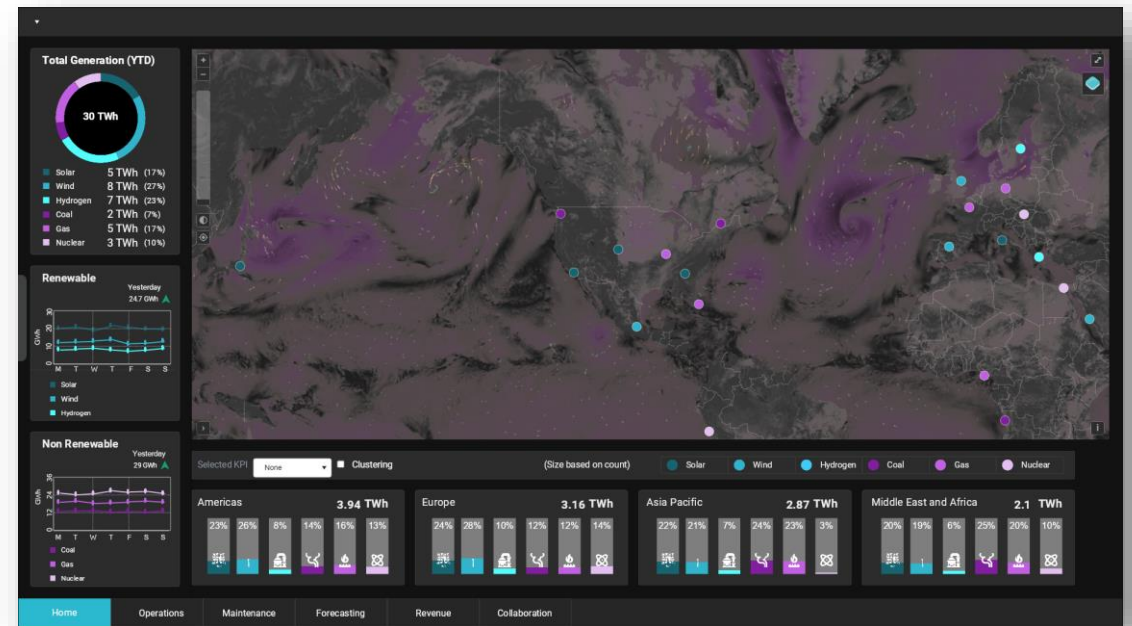

More pre-engineered content

AVEVA Connect visualization services

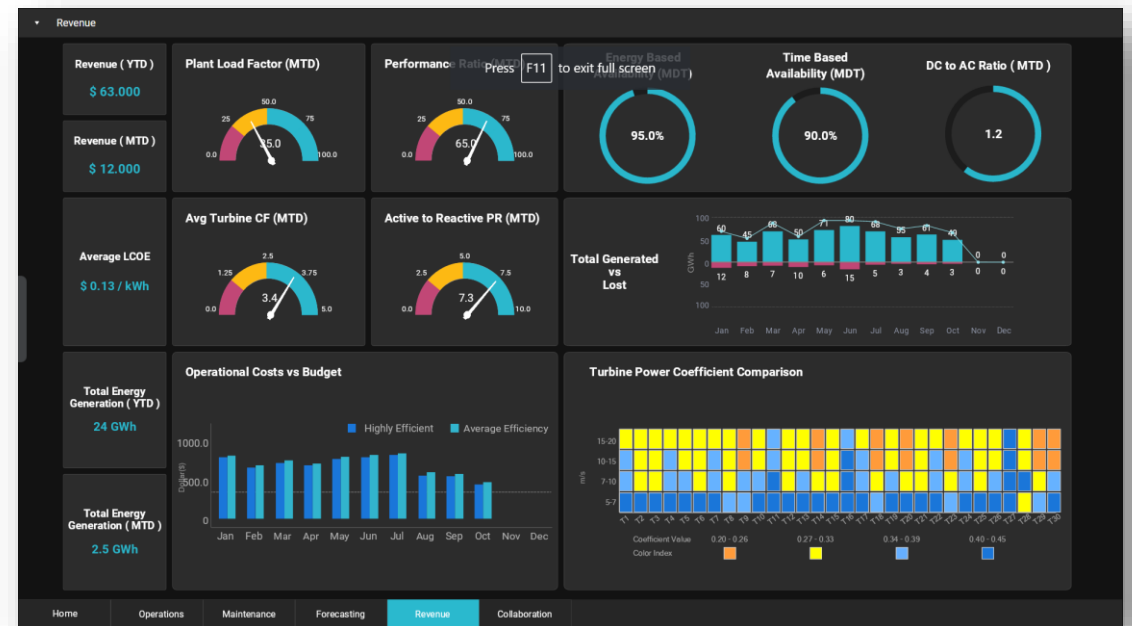

Contextualizing the digital twin

Engineering information and context build more intelligent information

AVEVA

Solid foundation to expanding the industrial data footprint

Engineering & Operations Data: 1D, 2D, 3D

Process Data: *Streams*

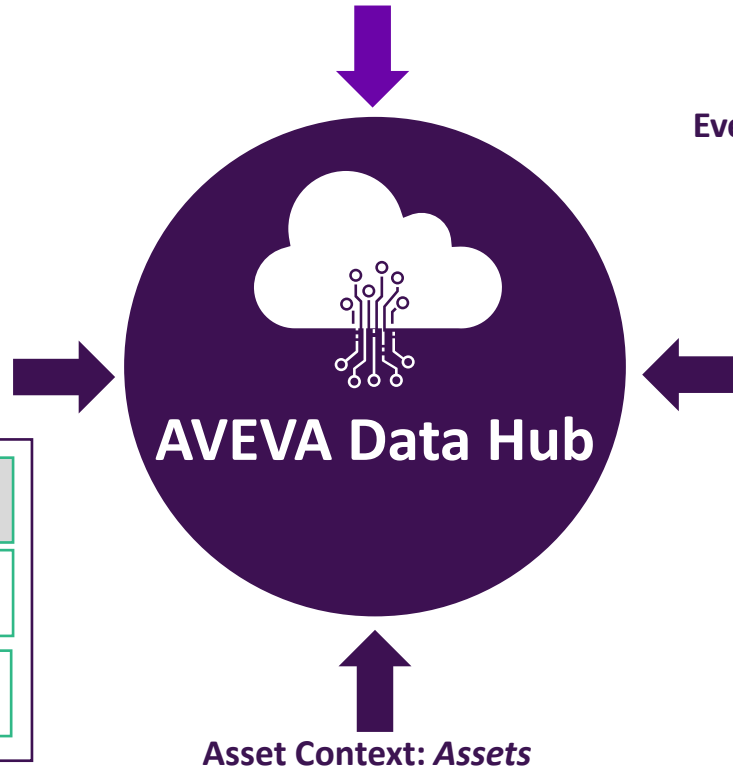
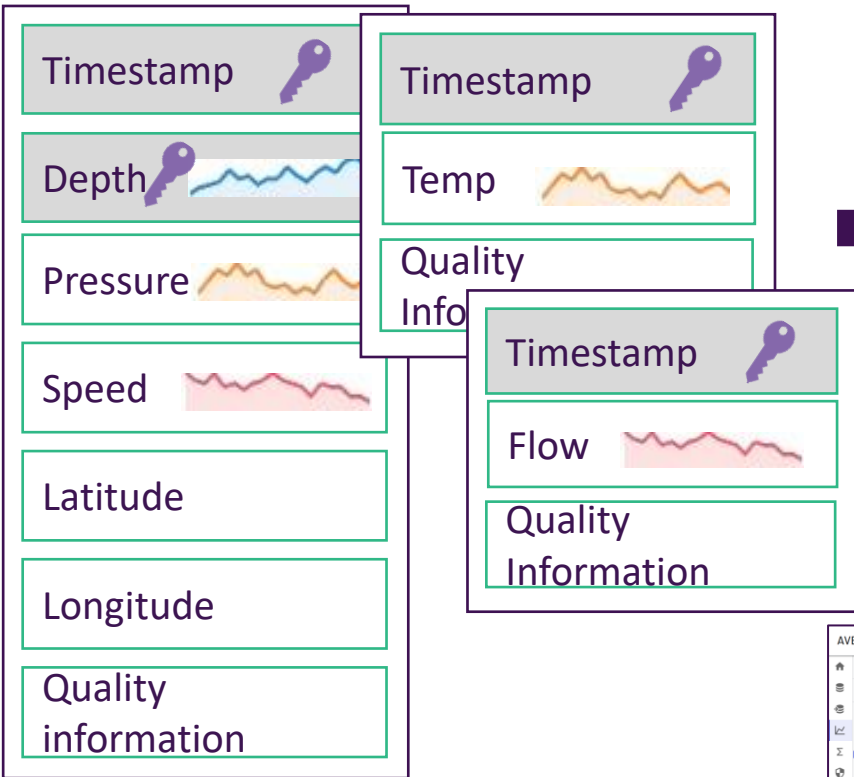

Events & Production Context: *Events & Reference Data*

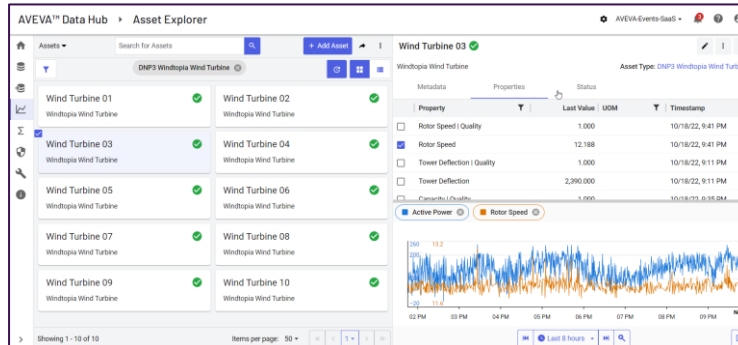
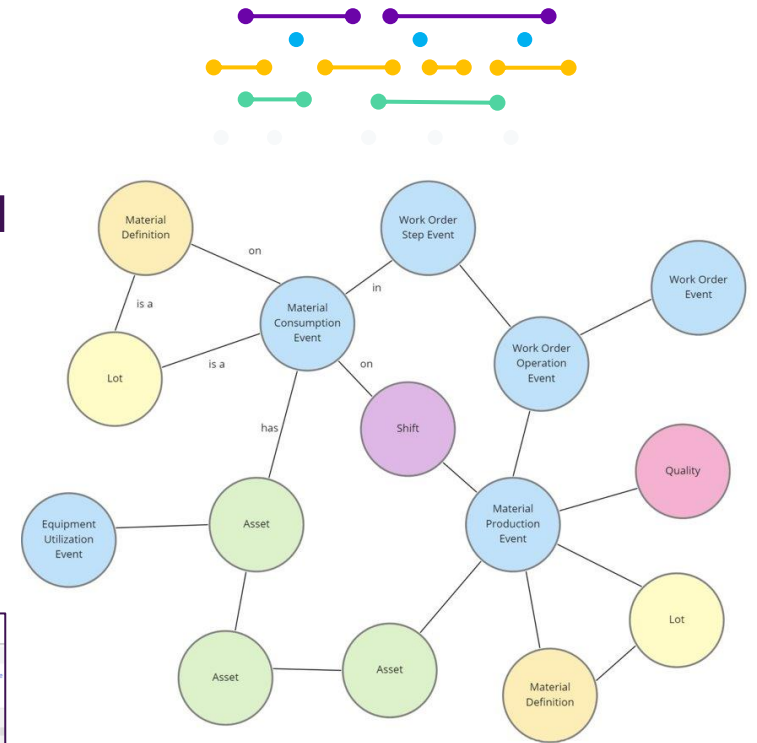

Bridging engineering, operations, and business domains

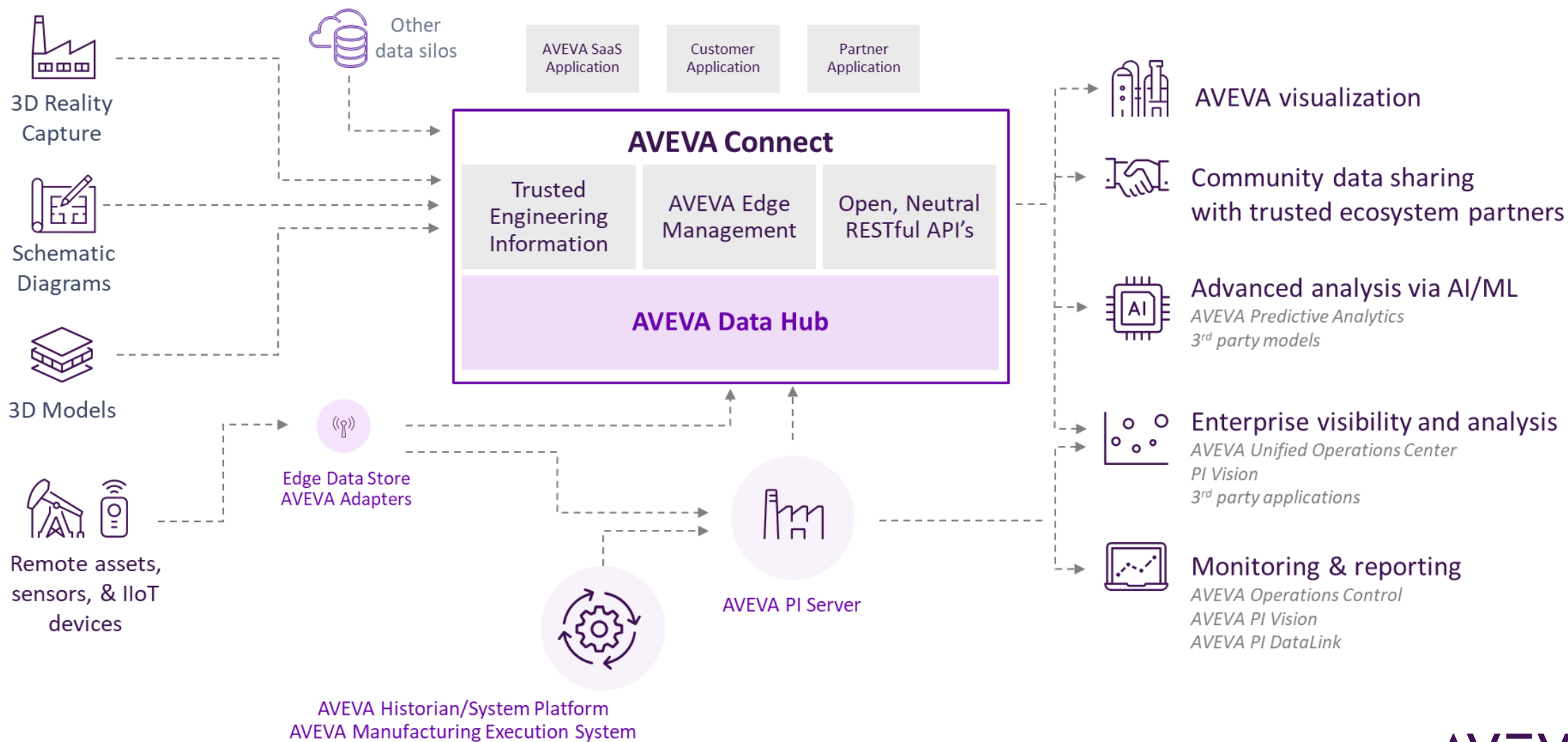

Ecosystem of the Future

Enhance the value of AVEVA Connect

Increased data source aggregation & data science capabilities
Leverage and extend your investments in AVEVA's applications

Support edge to community

Make it easy to manage everything from edge devices to data sharing
Close the loop for data operations between the edge and cloud

Bridge Engineering & Operations digital twin

Increase storage, management, and alignment capabilities
Represent engineering information in operational contexts

Drive digital transformation across the enterprise

Open and agile platform for engineering and operations information
Support a network of partner applications and services

AVEVA is building an ecosystem

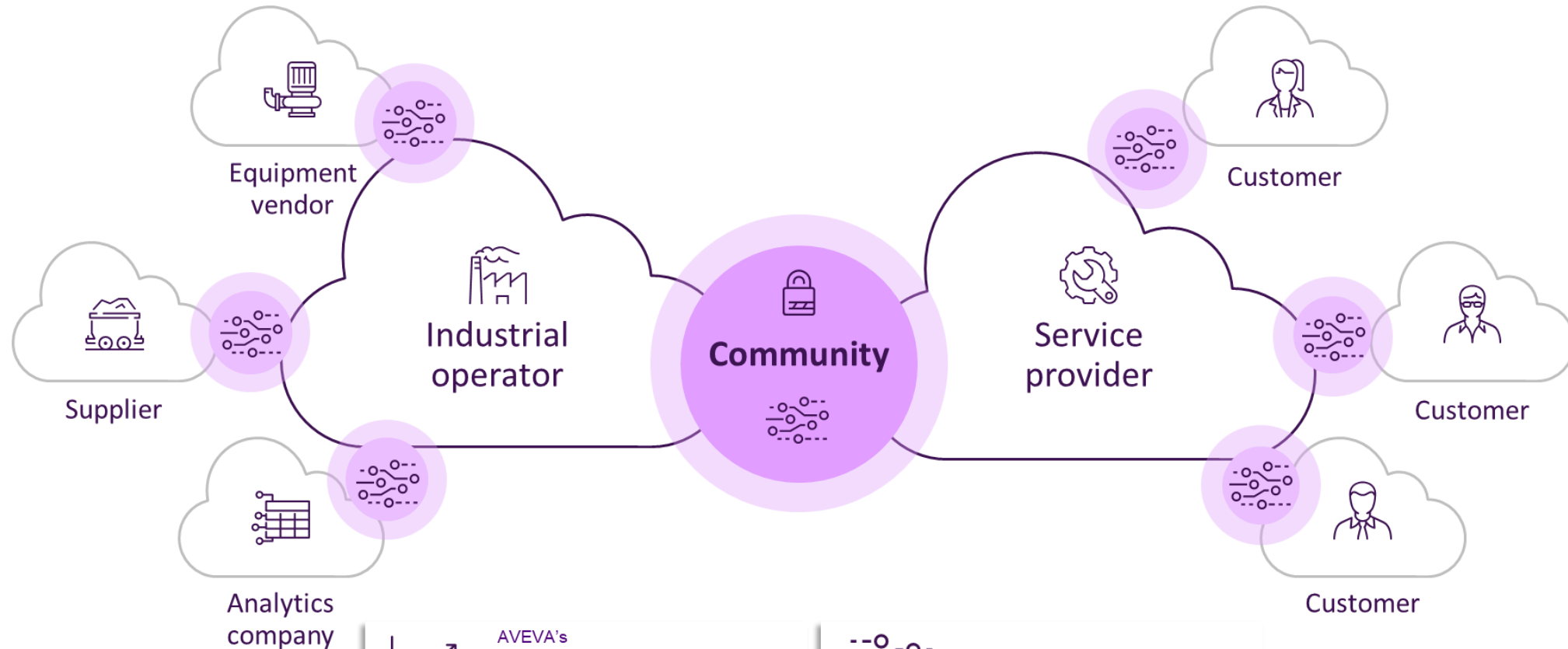

 AVEVA's Industrial Cloud Platform
Open & Neutral
Powers AVEVA, Customer, & Partners
Secure data sharing
Developer-friendly
Vendor neutral

 AVEVA Data Hub
Community
Tenants
Tenant members (users)
Bidirectional access to stream data
Trending of shared data
API access to shared data

AVEVA Connect – What’s New and What’s Next

Available Now

Connect Admin

- Improved UX
- Self-service customer intelligence

Data Hub

- Community data sharing/streams
- PI to Data Hub: edit existing transfers and replicate data changes
- AF in PI to Data Hub
- Data Views from shared data
- Data Views in Parquet format
- OCS to Data Hub migration

Edge management

- Edge Data Store 2023
- Edge Modules for EDS & Adapters

Connect visualization services

- AVEVA Data Hub integration
- Create dashboards on web & mobile

In Development

Connect Admin

- Identity and federation enhancements
- Cloud storage location addition
- Auditing for user and group imports
- Flex credit budget notifications

Data services / Data Hub

- Change data broker
- Event data store

Edge management

- Edge Management: EDS & Adapters

Connect visualization services

- New integrations: AVEVA MES, AVEVA Asset Information Management
- Create pre-built applications for rich visual experiences
- Apply industrial graphics libraries

Future Consideration

Connect Admin

- 3rd party access to usage and consumption data
- Connect account communities: two accounts to collaborate on projects, consuming their own Flex credits (for UE)

Data services / Data Hub

- Community asset data sharing
- Asset Relationships / hierarchies
- 1D data for digital twin
- New availability regions

Edge management

- More data capabilities in EDS
- More data types in Adapters

Connect visualization services

- Industrial AI assistant

This presentation may include predictions, estimates, intentions, beliefs and other statements that are or may be construed as being forward-looking. While these forward-looking statements represent our current judgment on what the future holds, they are subject to risks and uncertainties that could result in actual outcomes differing materially from those projected in these statements. No statement contained herein constitutes a commitment by AVEVA to perform any particular action or to deliver any particular product or product features. Readers are cautioned not to place undue reliance on these forward-looking statements, which reflect our opinions only as of the date of this presentation.

The Company shall not be obliged to disclose any revision to these forward-looking statements to reflect events or circumstances occurring after the date on which they are made or to reflect the occurrence of future events.

 [linkedin.com/company/aveva](https://www.linkedin.com/company/aveva)

 [@avevagroup](https://twitter.com/avevagroup)

ABOUT AVEVA

AVEVA is a world leader in industrial software, providing engineering and operational solutions across multiple industries, including oil and gas, chemical, pharmaceutical, power and utilities, marine, renewables, and food and beverage. Our agnostic and open architecture helps organizations design, build, operate, maintain and optimize the complete lifecycle of complex industrial assets, from production plants and offshore platforms to manufactured consumer goods.

Over 20,000 enterprises in over 100 countries rely on AVEVA to help them deliver life's essentials: safe and reliable energy, food, medicines, infrastructure and more. By connecting people with trusted information and AI-enriched insights, AVEVA enables teams to engineer efficiently and optimize operations, driving growth and sustainability.

Named as one of the world's most innovative companies, AVEVA supports customers with open solutions and the expertise of more than 6,400 employees, 5,000 partners and 5,700 certified developers. The company is headquartered in Cambridge, UK.

Learn more at www.aveva.com